The Weather
Oakland, Vicinity, Santa Clara, Sacramento and San Joaquin Valleys—Unsettled, with showers tonight and Thursday; strong southwest winds.

Oakland Tribune

Exclusive Associated Press Service

A GREATER NEWSPAPER FOR GREATER OAKLAND

HOME EDITION

XXXIV.—TWO CENTS—SUNDAY FIVE CENTS. OAKLAND, CALIFORNIA, WEDNESDAY EVENING, MARCH 1, 1916. 18 PAGES NO. 194.

Portugal Must Return German Vessels or Fight

Teuton Hosts Exhausted by Verdun Struggle

HIGGINS TO RESIGN TOMORROW, IS RUMORED

Health Officer of Oakland Yields to the Conditions, Friends and Officials State

ACTION WITH HIS SUPERIOR BLAMED

Recent Criticism of His Department Bares the Discord Existing in City Hall for 8 Months

The resignation of Dr. R. M. Higgins, city health officer, will be tendered tomorrow, it was rumored at the city hall yesterday. Higgins has decided, according to the statement of his friends, that as there has been no harmonious action, because of political differences, between his division of the health department and Commissioner Jackson, the best interests of the city would be served by his quietly stepping out of the position.

Higgins was appointed health officer while Commissioner Jackson and Mayor Davie were politically at variance with Commissioner Edwards and a controlling majority of the board. Since that time a breach has been created between Jackson and Mayor Davie, and Dr. Higgins, according to friends, has been "marooned" in the health department because of the fact that he was politically connected with the mayor's office, although he is subordinate to the commissioner of public health and safety.

SHE KEEPS ALOOF.

The criticism of the health department has brought to light the fact that there has been for many months discord in the department. Jackson stated that Dr. Higgins had not visited him for the past eight months. Dr. Higgins said that his office, communicated to the commissioner's office in several letters, had been ignored and that he had not been called into consultation concerning of the matters pertaining to the department.

Higgins could not be found today after the rumor had spread in the city hall that he had planned to hand in his resignation, but commissioners with whom he had conferred intimated that he had signified his intention of severing his connection with the health department as a result of the conditions that have arisen.

As the first step in the reorganization of the health department following the investigation upon which Commissioner Jackson has been engaged since last week, Commissioner Jackson today introduced an ordinance creating the position of assistant bacteriologist, at a salary of from $900 to $1200 a year. The appointee of this position will be assistant to Dr. P. P. Musser, head of the bacteriological laboratory. The department has been criticised in a report prepared by the Civil Service Board.

"SAVING MORE SERVICE.

Commissioner Jackson explained that having the bacteriologist an expert who would give all his time to the service of the city, he believed it would be possible to bring the laboratories to a high state of efficiency. The plan is one of the alternatives, according to Commissioner Jackson, suggested by the Civil Service Board and it has been approved by the public health committee of the Alameda County Medical Association.

Dr. Jackson announced that he would ask the advice of experts of the state bacteriological laboratories in making an appointment to the new position pending the holding of a civil service examination. Dr. Jackson read the following letter from W. H. Kittmann, chairman of the public health committee of the medical association:

"Your communication relative to a change in the health department has been referred to our committee. The committee feels that the office of city chemist, now held by Miss Essie Berry, could not well be abolished with a view of subsequently retaining a position combining the offices of city chemist and assistant to the bacteriologist, in that these two professions are distinct and separate, and we cannot imagine that a person competent to hold both positions can be obtained.

ALTERNATIVE PLAN.

"The other alternative, that the position of assistant bacteriologist be placed on full time, seems decidedly desirable. The committee feels that a more desirable plan would be to have the city bacteriologist himself full time and at a salary which would make it worth while for a man who is fully competent to fill the position and give his entire time to the work.

"The committee wishes further to thank you for your attitude in consulting the Medical Association, and assure you of their cordial support of measures tending to make the health department a most efficient agency in safeguarding the health of the citizens of Oakland."

NEW GOWNS FOR MLADI PLANNED BY ARCHITECT

Barel Skirt Comes Now With Threats of Petticoats

Tailors build miladi's gowns?

No! Let the architect do it!

Why not? The new fashions, say the experts, are more a problem of architecture than textile fashioning—in fact, one of the newest makers of modes to dawn on the fashion horizon calls himself an architect in apparel.

He's Jules Kurzman, and he's the inventor of the "June Tonneau" or the barrel skirt. It's shaped just like a barrel—in fact, scoffers suggest that miladi get a real barrel—and go into opposition with Kurzman. Besides—if a real barrel, gaily painted, were used, there could be a seat behind for baby, and all kinds of room for carrying anything from a powder puff to a carpet-sweeper!

The only question is whether or not carrying baby would make the skirt a vehicle. Perhaps the city could license them and derive thereby some revenue!

Kurzman is very serious about his new style. He says the new barrel skirt will prove the hit of the season. He has brought to America several models, and about $125,000 worth of other garments from which the New York manufacturers are to design for the coming season. The "barrel skirt" is a Paris creation. Kurzman says that it will bring back the petticoat, and has several models to go with the new skirt.

14 NEW POLICE POSITIONS TO BE CREATED

Ordinance Making Additions Possible Passed to Print.

The creation of fourteen new positions in the police department, including one position of captain of police, was made possible by the introduction and passage to print of an ordinance today presented to the city council by Commissioner F. E. Jackson. The positions to be created are as follows:

One captain of police, one assistant inspector, two corporals and ten patrolmen.

Appointments to all these positions with the exception of that of captain of police will be made as soon as the ordinance is given final passage by the council, as there are at present eligible lists for the promotion within the ranks and also for the appointment of new men. There is no eligible list, however, for the place of captain of police, and Dr. Jackson announced that he would probably not make this appointment until the beginning of the fiscal year, by which time a civil service examination will have been held for the creation of an eligible list. The new captain, it was announced, will be assigned to the central police station, which at present is in charge of Captain J. F. Lynch and Lieutenant Fred Schroeder. This will be the first examination for the rank of captain held since the new charter went into effect.

"Provision was made in the budget for this addition to the police force and the position could have been created months ago," Commissioner Jackson explained. "There is a great need for additional police service. Oakland has only 165 policemen, as against 751 in San Francisco, while the actual area of Oakland is one square mile greater than San Francisco. I see that San Francisco is asking for an addition of 200 to the police force."

Deny Murder of American by Villa

WASHINGTON, March 1.—A report that Grover C. Varn, an American, had been murdered near Durango City by Villa forces was announced today by the State Department to be untrue. The original announcement of his death made yesterday by the department was based on a message dated February 28, whose contents were denied in a message dated yesterday.

City Attorney Morf Ill With Pneumonia

City Attorney Paul J. Morf is at Merritt Hospital suffering from a severe attack of pneumonia. Morf was taken to the hospital two days ago and it is said to be in a critical condition. It is anticipated that the crisis will be passed tomorrow and his physicians hold out hope that he will recover.

HOLDS FATE OF BURGLAR IN HER HANDS

Woman Facing Burglar Is Life or Death Judge

Fires Over Head; Near to Collapse From Strain

When Mrs. G. L. Peabody, 2005 Ninetieth avenue, leveled a revolver at the head of a burglar she had discovered in her home this morning, for one brief and trying moment she was made his judge. The mental strain of that moment, during which she determined to kill the man and then changed her mind, as a flood of possible extenuating circumstances crowded into her brain, has left her almost prostrated.

"I could have killed him," says Mrs. Peabody, "and was about to do so when the thought that he might be a down-and-outer and driven to crime came to me stronger than my fear, and I fired over his head."

A remarkable psychological experience is related by Mrs. Peabody as follows:

"Shortly after 2 o'clock in the morning I heard a noise downstairs and decided to investigate. I picked up a revolver I have always had in the house for just such an emergency and went out on the landing. The front door was open and I saw a man standing on the porch. He ran when he saw me.

MEETS SECOND MAN.

"Another man, who I am sure I have often seen before, ran out of the front room and stopped short when he saw me. There he stood within a few paces of me, his hand near his hip-pocket, but afraid to move. I was staring in the face of a burglar for seconds that seemed like hours. Then he pulled down his hat, moved as if to attack me, thought better, and turned to run.

"When he turned he half-crouched as if he knew I would fire, and something strongly impelled me to do so. I raised the revolver and looked along its barrel. Then it was that a thousand reasons for not firing seemed to cram themselves into my head. I knew then that he could have taken nothing of particular value, that he might be driven by poverty to crime. I seemed to think of a family, and all in the shortest second, as they do in the awful moment when one knows he is to meet an accident, they flashed in my thoughts.

"I had decided before the man had run three paces, and I fired over his head.

"I am glad now that I changed my mind about shooting him. My bullet was afterward found in the wood of the door. I know I could identify the man if I saw him again."

Mrs. Peabody describes the burglar who ran out of the room as tall, young, and a blond. She believes that she has seen him a number of times about the streets in Elmhurst.

Mrs. Christensen, in Swoon, Pleads Guilty

Accompanied by her husband, Chris Christensen, and almost carried in the arms of her brother, E. Thompson, Mrs. Carrie Christensen, of 1671 Eighty-seventh avenue, Oakland, pleaded guilty before Federal Judge Dooling this afternoon of using the mails to defraud. So hysterical was the defendant that she could scarcely open her lips to speak. A continuance was had until 10 o'clock tomorrow, when sentence will be pronounced.

Mrs. Christensen, while on her honeymoon with her fourth husband, was in correspondence with Henry Martin of Eagle Bend, Minn., whose name she received through a marriage bureau and whom she had previously visited. From him she is alleged to have obtained $1150. Her other alleged victims were Charles Rossi of Soledad, who parted with $1800, and Adam Lantzer of Dundee, O., who parted with $200.

Gale Carries Rainfall Off Oregon Coast

Riding in the teeth of a northwest gale a heavy storm appeared off the Oregon coast last night causing a deluge of rain as far south as Eureka and spreading some moisture throughout northern California. At the same time the tail of a former storm served to bring showers to Southern California and there was scarcely a section of the state that did not receive some rain during the last 24 hours.

Heavy winds are blowing along the coast and the United States weather bureau has strung storm warning along the entire ocean front from Eureka southward. The rain was not very heavy in this region, Oakland receiving only .28 up to 5 a. m. Eureka reports the heaviest fall with an inch and a quarter. The gale was felt at Point Reyes with so much velocity as to cause possibly considerable danger to shipping in that region.

Woman's Graft Charge Before Council Tonight

CHICAGO, March 1.—The split-salary scandal precipitated by Mrs. Page Waller Eaton's charges against Mrs. Louise Rowe will be given a hearing by the city council tonight, and it is expected the whole subject of the charges will be gone over.

There will be majority and minority reports by the council committee which heard the charges. The minority report will demand that Mrs. Rowe be dismissed from her position as head of the department of public welfare. Both reports contain recommendations for grand jury action.

The hearing before the civil service commission will not be resumed until Friday.

TWO BRITISH SHIPS FIRST DIVER TOLL

Thornaby and Malvina Sunk, Former Losing Entire Crew

Threat to Sink Vessels Without Warning in Effect

LONDON, March 1.—The British steamers Thornaby and Malvina are reported to have been sunk, all the members of the crew of the Thornaby having been killed or drowned. No mention was made in the official report of the fate of the crew of the Malvina.

The Thornaby was owned in West Hartlepool, England. Her gross tonnage was 1782. Although the British censorship prevents transmission of details concerning the reported sinking of the Thornaby, the reference to the members of the crew having probably been killed or drowned, indicates she was sunk by a mine or a torpedo.

The German and Austrian decrees regarding the sinking of armed merchantmen without warning went into effect at midnight. The Thornaby is the first vessel whose sinking has been reported since the orders became operative, but the London dispatch does not say whether she was armed or whether she was sunk before or after the opening of the month.

TWELVE LINERS IN WAR ZONE.

NEW YORK, March 1.—The scheduled opening of the new submarine campaign of the Teutonic powers which was set for today, finds twelve big liners in or near the war zone in which the Austrian and German undersea boats are operating.

The liners are Cretic of the White Star line; Italian, Italian line; Taormina, Italian line; Lafayette, French line; Philadelphia, American line; Finland, in American line service; Bergensfjord, Norwegian-American line; America, Italian line; Patria, Fabre line; Panonia, Cunard line, and the Ioaunina and Vasilefs Constantino of the Greek line.

None of these steamers is believed to be armed unless they have mounted guns at sea.

The Italian steamship America, one of the ships which have had guns placed on board by the Italian government, is today believed to be in the war zone, with 182 cabin and 1732 steerage passengers on board, bound for New York. The America, according to cable advices received by local agents here today, sailed from Naples February 23.

CANADIAN RAILWAY STATION RUINED BY FIRE

Enemy Plot and Crossed Wires Are Two Explanations Made.

MONTREAL, March 1.—The Bonaventure station of the Grand Trunk Railroad was destroyed by fire today at a loss estimated at $300,000. The police declared that a preliminary investigation indicated that the fire was caused by crossed electric wires, but fire department officials said they have reason to believe the building was destroyed as a result of an enemy plot.

Burton Withdraws Name in Nebraska

LINCOLN, Neb., March 1. — Former United States Senator Theodore Burton of Ohio, in a letter to Secretary of State Poole received today asks that his name be withdrawn as a candidate for the Republican nomination for President. His request will be granted. In his letter Burton says the petition asking that his name be placed on the ballot to be voted on a preference was filed without his knowledge and consent and he had no intention of entering the primary.

Iowa Anti-Tipping Law Unconstitutional

SIOUX CITY, Ia., March 1.—The Iowa anti-tipping law was held to be unconstitutional by Judge George Jepson, in the District Court here, today. The court held the law was class legislation. The decision was rendered in the case of a barber arrested for taking a 25-cent tip.

OAKLAND RAINFALL

SANBORN GAUGE.

Past 24 hours	.42
Season to date	27.74
Last season to date	21.96

Diver Note Does Not Satisfy President and Leaders Crack Whip

WASHINGTON, March 1.—Germany's latest assurances on the conduct of submarine warfare, presented Monday by Count von Bernstorff to Secretary Lansing, are not so broad as the United States desires but it is indicated no further steps will be taken by this government until the administration is certain its action will not be embarrassed in Congress. The assurances reiterated in the latest communication are regarded as not so complete as those originally given as the result of the Lusitania negotiations, and it was intimated today that the pending Lusitania agreement would not be finally accepted as satisfactory at this time.

Officials were represented as feeling that if the German government took the position that it could modify or change the first assurances at will, there was nothing to prevent an attempt to change the latest assurances and they do not intend to agree with such procedure. It was said that the next step would be taken as soon as the situation in Congress was clarified. Officials expect the administration will find itself in a position to continue the negotiations within the next few days.

NEW FORM PLANNED.

At a conference today between the president and administration leaders it was agreed that in deference to the wishes of the president a vote would be taken in the near future in both Senate and House on resolutions warning Americans to keep off the armed ships, but the form in which the resolutions will be presented will be determined later. Immediately after the conference Chairman Flood went to the capitol and called his committee together to frame a resolution.

The president made it clear that he did not want a vote on a resolution expressing support of his conduct of the diplomatic controversy and as a result of his position the vote will be taken on a resolution warning Americans off armed ships. Administration forces are sure they can beat it.

The President also discussed the question with Acting Chairman Pou of the rules committee. The President asked that as soon as the House foreign affairs committee had prepared its resolution the rules committee bring in a rule for discussion and a vote on the floor. Speaker Clark and Majority Leader Kitchin said no action could be taken today in the House.

SOLONS OBEDIENT.

"The habit of obedience has been developed to a high degree in Congress," was Kitchin's answer to a question about prospects of a vote. He is one of those who have favored the resolutions.

One plan discussed was for the House foreign affairs committee to report adversely one of the pending resolutions and at the same time have the rules committee bring in a rule limiting debate. By that plan a vote could be reached in the House tomorrow or Friday and the question would be taken up in the Senate immediately after.

The President told the leaders the foreign situation was no more serious today than it has been for several weeks, but he believed action should be taken quickly to show the world that the American government was not divided.

LEADERS DIFFER.

It was understood that some of the leaders who conferred at the White House today still differed with the President's position. Speaker Clark, who predicted last week that a warning resolution would pass two to one at that time said he did not know the sentiment of the House now and refused to say how he himself would vote.

The House foreign affairs committee got ready for a meeting at 1 o'clock, at which it was the plan to

(Continued on Page 3, Col. 3.)

In Jail Nine Out of Ten Years Here

Manuel Perry, a Mexican, has been ten years in the United States, but has enjoyed the liberty of walking the streets or visiting the country for only twelve months of that time. The rest of the time he has been in jail, each time for a short sentence. The twelve months has been spread over the period of years in times ranging from a few days to a month or two.

Perry was again sent to jail today. He was held to answer by Judge Mortimer Smith on a charge of petty larceny and prior, a felony, for the theft of furs. Bond was fixed in the sum of $2000, and he was consigned to the county jail, awaiting trial.

Robert Barnett was held to answer by Judge George Samuels on a charge of having passed a bad check for $40 on Claraquet Brothers, Eighth and Broadway.

Bopp Indictment Is Assailed by Lawyer

SAN FRANCISCO, March 1.—Attorney Theodore Roche, representing Franz Bopp, E. H. Von Schack, Lieutenant George Wilhelm Von Brecken, Charles C. Crowley and Mrs. Marguerite Cornell, indicted for conspiracy to destroy munitions plants and ships carrying cargoes for the allies, argued before Federal Judge Dooling today in support of demurrers to the indictments. In the course of the argument Roche contended that the defendants were accused of nearly every crime "before God and man."

Brandeis' Partner Witness at Hearing

WASHINGTON, March 1.—Edwin F. McClennan of Boston, member of Louis D. Brandeis' law firm, testified again today before the Senate committee investigating the fitness of Brandeis to be a member of the supreme court. The witness continued his statement regarding the United Machine Shoe matters.

Stephen S. Gregory of Chicago, former president of the American Bar Association, testified that Brandeis' reputation as far as he knew was speaking of his reputation outside of Boston, as he had only talked with one or two Boston lawyers about him.

Presents Missing Order, Is Arrested

SANTA BARBARA, March 1.—Arthur C. Cox, living in an expensive suite at a fashionable hotel here, was arrested late last night by Sheriff M. Stewart after Cox had cashed a postoffice money order made out on a blank said to have been one of a pad of forty-eight stolen September 16, 1915, from the postoffice at Allentown, N. C., where he was employed as a clerk. According to Sheriff Stewart, Cox confessed the theft.

British Steamer Is Helpless in Midocean

HALIFAX, March 1.—Helpless in the Atlantic, the British steamship San Onofre, registering 9717 tons, is sending out wireless calls for assistance. The steamer Ashtabula is hurrying to the San Onofre's assistance, but will be unable to reach the scene before tomorrow.

Thirteen Killed by Avalanche in Tyrol

BERLIN, March 1.—Dispatches from Innsbruck say thirteen persons were killed by an avalanche in Stelvio Pass on the borders of Tyrol and Italy.

Air Men Active on Front on Belgium

LONDON, March 1.—There has been considerable activity and fights in the air between battalions of German and British aviators along the British front in France and Belgium.

In the Dvinsk region of Russia, the Russians have driven the Germans back and advanced their line, and put down under heavy fire an attempt at a counter attack.

A dispatch from Petrograd says the Turks are hastily evacuating Trebizond and the neighboring towns on the Black Sea coast of the Caucasus region.

Strike in Madrid Becoming Serious

LONDON, March 1.—A Reuter dispatch from Madrid says that a strike which begun among the bakers in that city because of the high price of flour has developed into a general strike and brought trade to a standstill. Riots have occurred and several persons have been injured in conflicts with the police. Disturbances assumed a more serious form in the suburbs, where there were not sufficient police force to cope with the situation. The mayor of Madrid has resigned as a consequence of the trouble.

Banker Arrested as He Leaves Prison

ROCHESTER, N. Y., March 1. — Henry Siegel, New York banker and department store merchant, whose ten months' sentence in Monroe County penitentiary expired today, was re-arrested this morning by Sheriff George H. Root of Livingston county on a warrant issued by District Attorney Wheeler of Livingston county. With his attorney, Dallas C. Newton, Siegel was taken before Justice George A. Benton, by whom bail was fixed at $25,000 and furnished by a surety company. Accompanied by his attorney Siegel departed for Geneseo, where he said he would remain for some time.

Says K. of K. Has Been Censured by Peers

LONDON, March 1.—In the House of Commons yesterday Arthur Lynch, Nationalist member for West Clare, declared the government had inflicted upon Earl Kitchener severe censure by having taken from him one after another of his chief functions, so that the secretary of war was now in a somewhat ignominious position, being little more than a figurehead.

Carranza Men Move to Surround Villa

EL PASO, March 1.—Extensive troop movements begun today at Juarez were said by Carranza officials to have as their object the protection of the Mexican Central railroad against bandit raids. The new dispositions of forces also was said to be in line with plans of General Luis Gutierrez for capturing Francisco Villa.

France Buys Horses From Shasta County

REDDING, March 1.—Two hundred head of fine draft horses purchased for the French government arrived at Anderson yesterday from McArthur in the northeastern part of Shasta county. They are to be shipped to Nebraska and then forwarded with other horses to the war zone. The lot is valued at $28,000.

LIFE LOSS PRODIGAL BUT VAIN, SAYS PARIS

French Declare They Have Situation at Verdun Well in Hand—Expect Retreat of Foe

FRESH FORCES AND SUPPLIES RUSHED

Chief Effort of the Germans Seems to Be Rescue of Brandenburgers Caught in Trap

LONDON, March 1.—Germany has sent an ultimatum to Portugal demanding the restoration within forty-eight hours of the German ships recently seized by that country, according to a dispatch from Madrid to Reuter's Telegram Company.

LONDON, March 1.—The German offensive against Verdun, which had brought the Crown Prince's armies up to the inner lines of defenses, has halted there, according to today's official statement from Paris.

The lull which yesterday gave signs of setting in now extends along virtually the entire front where the desperate struggles of the past week and more have been going on. There were no important developments at any point during the night, the French war office reports.

No mention of the fighting at Verdun is made in the official statement from Berlin today.

Unofficial commentators in entente capitals admit themselves at a loss to determine as yet whether the German drive has spent its force or whether the pause is simply the prelude to its renewal before the hard-won positions at Verdun or elsewhere on the front. Possibly significant in this connection is the French official statements that there are signs of German preparation behind the front west of Pont-A-Mousson, eighteen miles southeast of Metz, and in the Moselle river region.

Apparently the recent German attack in the Champagne was nothing more than a local opera-

(Continued on Page 2, Cols. 2-3).

KILL

A 4-R. cottage, bath and gas. 816 Lydia st., near 22d and San Pablo Key Route.

Times 1
Pd. or Chg. .....P
Reason .....Rented
Clerk .....J. H.
Return to Office at Once.

THE PRINTER GETS 'EM ALL DAY LONG

THE TRIBUNE GETS RESULTS

WOMAN HELD WITH 4 MEN AS BURGLARS

SAN FRANCISCO, March 1.—Acting on information furnished by Mrs. F. Arbitto, whose home at 1239 Forty-seventh avenue was ransacked last week, Detective-Sergeants David Murphy and Miles Jackson descended on an apartment in Golden Gate avenue at 3 o'clock this morning and gathered in a gang of suspected burglars. Those arrested included a woman, who denies all complicity, but whom the police believe may have been the "lookout" reported to have been seen in connection with numerous crimes committed recently. Those in custody are:

Miss Josephine White, domestic, 20 years old.

Harry Walton, paroled convict from Folsom penitentiary.

Joseph Galli, former convict, well known to the police.

Harold Holster.

Louis Boehme, printer, brother-in-law of Galli.

Boehme was arrested at daybreak at his home, 2894 Pine street, and is charged with receiving stolen goods. The others of the band are held in detinue.

Mrs. Arbitto, who is stopping temporarily at 232 Ellis street, was informed by a friend of the identity of one of the men who broke into her home. She conducted a quiet investigation and at 2:30 a. m. notified the police headquarters. The detectives decided to raid the Grand apartments, Golden Gate avenue and Laguna street. They burst in a door and found Galli and the White woman. They were engaged in searching the apartment when Holster and Walton came down the hallway. Both denied knowing Galli or Miss White, but after they had been handcuffed and were told that their connection was known, they admitted that they were friends.

A careful search of the place resulted in the uncovering of about $200 worth of loot stolen from the Arbitto home. Josephine White, it is said, was wearing some of the stolen apparel. Finally the detectives learned that $100 worth of cut glass had been sold to Boehme for $15, and after the quartet had been first locked up, the printer was taken into custody.

Miss White declared that she had met Galli at a dance and that she had taken no part in the burglary.

Philippine Bill Is Reported to House

WASHINGTON, March 1.—The Philippine bill, including the Clark amendment as passed by the Senate, providing for independence any time between two and four years in the President's discretion, was favorably reported to the House today by the House Insular Affairs committee, by a vote of 11 to 8.

SUES ESTATE OF DEAD.

Suit to collect a $1102 board bill has been commenced in the Superior Court by Joseph Leal against Charles Gale, executor of the estate of the late Jens Jacobsen. The plaintiff alleges that he cared for Jacobsen during the last few years prior to his death.

INSANITY TRIALS IN WARD.

Under a new order of the Superior Court, insane examinations will hereafter be held in the detention ward of the Emergency hospital instead of patients being transported through the streets to the court house, as formerly. The change goes into effect today.

Only One "BROMO QUININE"
To get the genuine, call for full name, LAXATIVE BROMO QUININE. Look for signature of E. W. GROVE. Cures a Cold in One Day. 25c. —Advertisement.

Warning

Thousands of Orpheum patrons will be disappointed in securing choice Orpheum seats unless they order quickly for the engagement of

Gertrude Hoffman

in Her Greatest Sensation

"Sumurun"

With 60 Artists at the

Orpheum

NEXT SUNDAY

Telephone now—Oakland 711.

NEW THRUST MAY OVERTHROW FORTRESS KAISER'S ARMY POISED TO STORM MEUSE

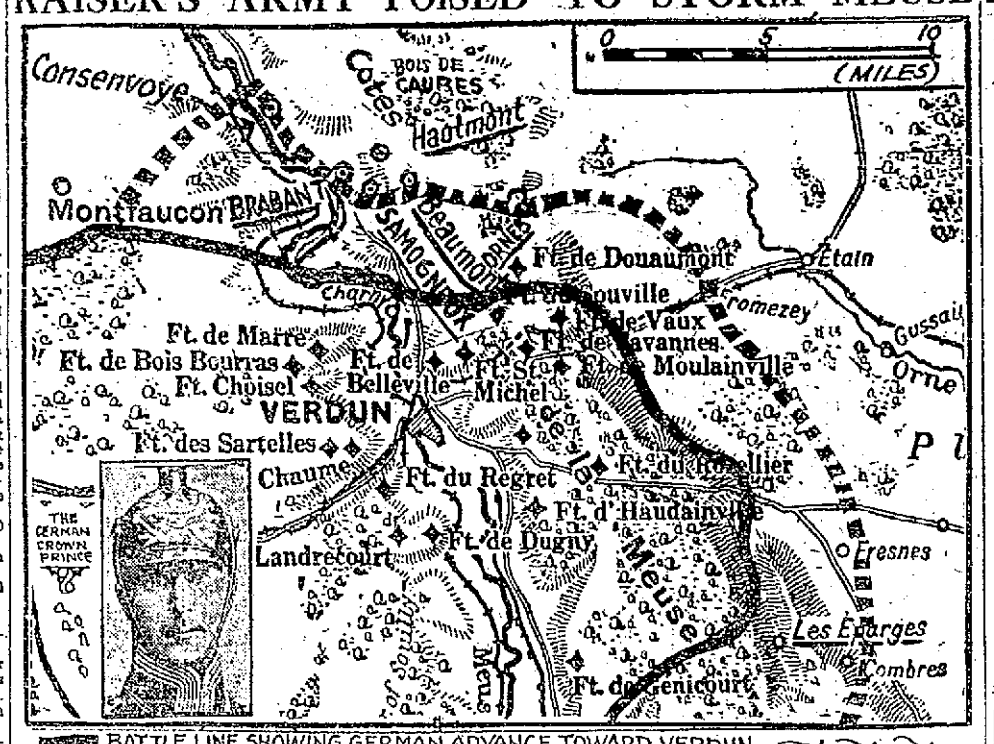

BATTLE LINE SHOWING GERMAN ADVANCE TOWARD VERDUN.

The Crown Prince Frederick William of Germany, field marshal in the imperial army, is shown here, with the ensanguined sector of Verdun, where he is battering with an army of nearly one million men at the gates of France's strongest citadel.

If Verdun should fall, Paris must fall, British military critics have said; and the crown prince within the last two days has thrown his legions close up to the inner defenses of the fortress city.

The dotted line shows where his army lay battling desperately on February 24. The black line shows where his troops are now entrenched, massing, it is believed, for a great onslaught from the Woevre, the district immediately to the east of the Verdun defenses upon the French positions on the Meuse heights. It is supposed the crown prince will now attempt to pierce the French inner line through the mountain passes east of Verdun, one column advancing from the south or southwest directly upon Fort Roszelier and the other driving down from the northward through a gap upon Fort Tavannes. These two forts guard the entrances to the glacis.

Disputed territory is shown to the north. Just where the Meuse makes a bend, close by Verdun, is a narrow neck of land jutting westward and including the towns of Samogneux. This area is the now historic peninsula of the Meuse, from which the Germans report that they have cleared the last French soldier. The Meuse at this point becomes their line of defense, as well as the French.

To the east of this peninsula is Fort Douaumont, taken by storm by the Brandenburgers Saturday. German troops hold the ruins of this stronghold. According to Berlin's claims, the outlying German posts are several miles south of this point, stretching westward to the Meuse and bending southeasterly toward St. Mihiel. But the French contradict this report, saying that Fort Douaumont is held by a few hundred Germans, whom the Gallic troops have surrounded and cut off from the main German army.

The black line indicates, however, that the Germans have advanced south of Douaumont, as latest announcements from Berlin and London show.

Verdun Drive Halts From Exhaustion

Sacrifice of Life May Be Vain, Says Paris

(Continued From Page 1)

tion, as it has not so far been followed up.

Paris dispatches declare the situation north of Verdun satisfactory to the French. At Douaumont several hundred Germans are reported still cut off in the fort which the French have surrounded.

Today's bulletin from Berlin confirms the French account of infantry inactivity in the Verdun district. Verdun not being mentioned in the official statement.

The bringing down of three allied aeroplanes by the Germans was announced.

FRENCH ESTIMATE OF GERMAN LOSS, 120,000

LONDON, March 1.—French estimates of the losses suffered by the 750,000 Germans thus far hurled at Verdun are placed at about 120,000. Red Cross doctors state that 80,000 wounded of both sides are now lying on the battlefields. The German reports of the French casualties give them as "enormous."

An Amsterdam report states that the Germans have lost in killed alone 45,000.

Berlin reports received here by wireless state that the French are removing the big guns from the forts of Verdun and mounting them in the rear of the French lines. These unofficial messages are accepted in Berlin as corroboration of the predictions of military experts there that the fall of the city is imminent.

Paris official opinion is still optimistic, according to dispatches received here. Confidence is growing daily that the French arms will prove equal to the task of thwarting the plans of the kaiser and the crown prince and again setting at naught the colossal sacrifices of the Brandenburgers.

STREAM OF WOUNDED.

From the battle front rearward a ghastly stream of wounded is pouring. Railroad facilities are taxed to their utmost with the stricken fighters being moved to Paris, Troyes, Dojon and Lyons, where the hospitals are overflowing. More than a million shells, it is estimated by observers, have been fired by the Germans in their bombardment and most of the wounds have been inflicted by the bursting projectiles.

The great reserve force of the French army is being held miles from the battle front at Verdun. The foremost military authorities of Great Britain believe that in doing so the best tactics have been employed, for if the attack on Verdun falls, as it is firmly believed that it will, it is expected that another and greater drive will be launched by the Germans in the Champagne region. A concentrated French reserve will meet it.

The losses on both sides in the fighting at Verdun are reported as tremendous, but, according to all reports received here, the German dead far outnumber the French. As the battle advances, the British authorities share with the French the belief that the German advance has been checked and that the Teutons can do no more than has already been accomplished.

REASONS FOR DRIVE.

It is the belief today of British critics that the offensive was, first, an effort to upset the plan for the spring campaign of the allies, which is believed to have included a combined attack upon the German lines on all fronts. Another reason for the attack is that it is a pure gambler's chance on the part of the Germans to reach Paris by a V-shaped wedge. Another reason seen by war critics for the drive is that neutral opinion may be seriously affected, especially in the Balkan states.

Fragmentary reports and bits of evidence which are filtering in have already been pieced together by military experts, enabling them to see clearly the objective in the German drive. Their supreme bid for success in this offensive rests upon the repetition of tactics pursued in the early days of the war and by the greatest assemblage of cannon in the history of the world, it is stated.

CITIZENS OF VERDUN FLEEING FROM DEATH

LONDON, March 1.—The capture of five towns southeast of Verdun—Dieppe, Aboucourt, Blanzee, Manhuelles and Champion—reported by the Germans, makes their advance extend over a front twelve miles long and represents a gain of from one to four miles in three days. It brings the German line on the southeast at the nearest point within five miles of Verdun itself, straightening the German line and bringing it up eight miles on this front, within two miles of the outer defenses of the city.

The movement marks the greatest stride yet recorded in the encircling movement of the crown prince's army. It completes about the beleaguered city an almost perfect semi-circle, starting at Champneuville, on the northwest, swinging past fort Douaumont on the northeast and extending to Champion on the southeast. At no point is this arc of bristling steel more distant than five and one-half miles from the heart of Verdun.

VERDUN SHATTERED.

Unofficial reports from the front state that the big siege howitzers of the German batteries have literally shattered the city of Verdun itself. The historic twelfth century cathedral of Notre Dame and other famous structures have been crumbled into ruins. A small army of civilians within the city have been killed. The surviving civilians have been ordered to the rear by the French commander. The aged, the women and the children have taken advantage of the facilities afforded by the military for their departure, but a greater part of the men have elected to remain and aid the soldiers in the defense of the city.

The exodus of the refugees was described as a pitiable spectacle. A majority were forced to leave all their household goods behind.

FRENCH DASH REPULSED.

The icy wind and snow added to the suffering imposed upon the women and little ones, who were herded in freight cars, some of which carried to the rear the dead of the battlefields.

Holding their gains of the slopes of Pepper Hill in the face of a galling fire from the French batteries and repelling ever-recurring French counter-attacks at Fort Douaumont, the attacking Teutons have clamped the jaws of the huge vise by clearing the wooded heights to the east of the Ornes-Raudimont military highway. The five outer forts which protect Verdun on the east are now within easy range of the Germans' big guns.

Dispatches from the front state that the position of the Brandenburgers on the heights is critical. Unless they receive assistance at once, say these reports, they will likely pay the price of their blind devotion to duty with annihilation. The fact that the crown prince has been unable thus far to relieve the entrapped legion is taken here as indicating that the German commander is reaching the end of his resources in men and artillery.

Before Fort Douaumont, according to the French night communique, the violence of the German onslaught has been broken. Reports of the fighting during last night brought the last news of infantry encounters. Hand-to-hand fighting in the dark, with the flashes of powder against the snow-clothed field the only light, resulted in the repulse of German efforts to break the French ring about the crumbled fort. Within the shattered works the Germans still hold their own, but the French assert that they have the conquering Brandenburgers trapped.

ENTENTE ALLIES MASS 1,000,000 FRESH TROOPS

NEW YORK, March 1.—The entente allies have massed from 500,000 to 1,000,000 fresh troops at Bordeaux to be ready for emergencies, according to passengers who arrived here yesterday from France aboard the steamship Rochambeau. None of these soldiers, it was ascertained, had been near the battle lines. They are said to comprise a part of Lord Kitchener's new army and drafts from the French colonies.

Charged With Crime Not in Dictionary

Because the statutory name of the crime with which he was charged is not included in the dictionary of the English language coupled with the fact that the colloquial name is not made a crime in the statutes, Mack Ritterman was today released on a writ of habeas corpus by Superior Judge F. B. Ogden.

Rittman was charged under section 288A of the penal code, which designates the crime by an Italian name, the derivation of which is itself inapplicable. The last legislature gave the name to the crime with the result that the crime is no longer a crime under the statutes. The constitution provides that all charges of crime shall be in the English language.

"The Perfect Day" is the day when you work in harmony with law. Health comes from Harmony. Get in harmony with Nature's laws by eating Shredded Wheat, a simple, natural, elemental food which supplies the greatest nutriment with the least tax upon the digestion. Try it for breakfast with hot milk or cream. Delicious with sliced bananas or other fruit. Made at Niagara Falls, N. Y.

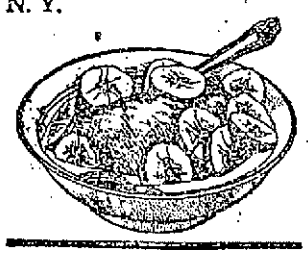

INCOMES GROW; ALSO TAXES

PROSPERITY AIDS UNCLE SAM

Business men of Oakland and the other east bay cities are getting richer. More of them are rich than were known last year, also, according to the records in the local offices of the United States internal revenue collectors in the Security Bank building, where income tax blanks are being filed.

Not only are income tax payers more numerous on this side of the bay this year, but greater incomes are being paid upon, according to Z. E. Bredel, deputy collector in charge of the Oakland office. Today is the last on which income tax statements may be filed without the imposition of a penalty. All income tax payers who have not filed statements by midnight tonight will have to pay a 50 per cent increase for procrastination.

"More and bigger income taxes will be taxed on this side of the bay this year than ever before," Bredel said today. "I cannot say, now, how many more or how much more, but I know that the increase is considerable over last year. I do not believe that there are many more on this side of the bay who have yet to file their papers. The office will remain open late tonight, to accommodate the stragglers."

San Francisco cannot boast the increases that the Oakland records show. Internal Revenue Collector J. J. Scott has announced that there has been unusual reticence on the part of income tax payers this year. The filings, he says, have fallen far below those of last year. Most of those who have filed did so within the last few days, realizing that the deadline was drawing near.

Los Angeles claims to be as fortunate as Oakland. According to dispatches received today, the number of individuals in southern California paying income taxes this year will show an increase of about 800 over last year, as reported by John P. Carter, internal revenue collector for the sixth district, which comprises the seven southern counties of the state.

A significant feature, the collector said, was that many of the people were paying their tax when they filed their returns this year. This, he stated, was indicative of a more prosperous condition than prevailed last year.

PLANS MADE FOR ESHLEMAN SERVICE

President Wheeler May Be One Speaker; Eulogy by Governor.

LOS ANGELES, March 1.—Plans for the funeral of John M. Eshleman, lieutenant governor of California, who died Monday at Indio, Riverside county, virtually are completed. The services will be held tomorrow afternoon at the Scottish Rite cathedral, under the auspices of the California Grand Lodge of Masons. Burial will be at Inglewood Cemetery.

Governor Hiram W. Johnson, on behalf of the state, will deliver the eulogy. The only other speaker at the services will be Judge Everett J. Brown of Oakland.

Selection of the active and honorary pallbearers has not yet been completed.

BERKELEY, March 1.—In memory of Lieutenant Governor John M. Eshleman, an alumnus of the University of California, flags on the campus flew today and yesterday at half-mast. President Benjamin Ide Wheeler, expressed the regrets of the university at Eshleman's untimely end, in the following statement:

"John Eshleman seems to have died an untimely death. In reality, he lived a full and abundant life. He knew well he was smitten with an incurable disease. On every hand he was advised to spare himself. He spared himself little, if at all. He gave of his bes tfor every good cause and every good occasion. He lived the days that were given him to live joyously and in helpfulness to all who were about him. His death is a fearful blow to every sound interest of the state of California. Seldom have I known a man who trusted more implicitly his highest impulses and ideals. When he named for himself an ideal, he put it into action. He lived according to it. With a certitude that was almost fatalistic, he believed, yes, he knew, that the right was the only way and that in the right lay the only triumph."

Portugal's Seizure of Ships Denounced

ROTTERDAM, March 1. — The Vossische Zeitung, a copy of which has been received here, denounces the seizure of interned German ships by Portugal, which it says will be used by the entente allies, especially Great Britain, to carry foodstuffs and war materials.

"The Portuguese flag," the newspaper adds, "needs no longer be respected by us as neutral."

Auto Runs Over Boy Prevent Injurin

Captain Charles Bock was in police automobile north in Sa avenue today, and as he came in street car bound in the oppo tion, a small boy ran out fro the car directly in the machine.

The boy saw his danger slipped and fell. Bock sa no chance of stopping thi time, nor could he veer a avoid the boy.

"Lie still!" shouted Bock.

The boy obeyed, and B directly for him and ran the over him. The auto was brou stop. Bock got out and peered u it. The boy was lying on his under the rear of the car. He loo white. Bock pulled him out. The stood up and began to cry. There not a scratch on him.

The boy was Delbert Beynon, 10 y of age, living with his parents at Linden street.

WHIST FOR PIANO F

ELMHURST, March 1. — Faulkes will give a benef at her home at Ninety-e and East Fourteenth street in aid of the piano fun Saints' Mission.

The "Heintz" Label in Your Spring Suit

is a compliment to your good judgment. This label is never attached to a suit that doesn't deserve the distinction.

The "Heintz" $20 Suit

modeled for dress men, meets every style requirement at less cost.

RARE SPRING FABRICS SUPERBLY TAILORED

HOME OF THE "TOP-ALL" HATS $3 ALWAYS

Heintz's GOOD CLOTHES

1227-29 Broadway, Oakland

Hotel St. Mark

Oakland

We would rather lose the profit—we would rather lose times the profit—on any guest's business than have him satisfied with Hotel St. Mark when he leaves.

That isn't a matter of sentiment, but a matter of busin

That's why we make "the guest is always right" the b of our policy.

That's why we guarantee absolute satisfaction to ev Hotel St. Mark guest.

Rates From $1 Per Day—
Monthly From $20
(With Private Bath $25.00)

Corner 12th and Franklin Streets, Oakla

MARYMONT AND UPRIGHT

13th and Washington, Oakland
Successors to Abrahamson's

Are you watching our windows? You'll find them interesting and educative. We try to show new merchandise as it should be shown and some people are kind enough to tell us that we generally succeed.

McCall Patterns Here

Complete stock always on hand. Conveniently located on the Main Floor.

Notion Week

A very important week for th who appreciate saving prices the many little things needed Spring sewing.

Defiance and Defender Safety P 2½c dozen.
3 pkgs. English Pins, 10c; all si
4 dozen Pearl Buttons, 10c.
Dress Shields, 10c pair; sizes 3 and 4.
Hair Pin Cabinets, 4c.
Novelty Clothes Brushes, 1
Splendid Hair Brushes, 24c.
Fancy Buttons, 10c, 15c, 25c
12-yd. pieces Soutaches Braid,
10-yard pieces Lingerie Braid,
3 Hair Nets for 10c; all shades.
Children's Hose Supporters, 10c
Silk Middy Laces, 4c each.
"Sampson" Thread, 2½c spool.
Cotton Tape, 3 for 5c; 3-yd piec
2 cards Hooks and Eyes, 5c.

We Have a Splendid Lot of Suits to Sell at $24.75

Wish we might tell you all about all of them, but that is impos sible—there is too great an assortment. We will be satisfied wi urging you to come and see them, leaving you to be the judge of sty and quality.

The Model Illustrated

The sketch was made direct from the suit and it tells the style story bett than words. The material is a block check in black and white. The collar a cuffs are trimmed with black taffeta and the coat is lined with cerise messali The belt is green suede. It's a splendid suit for the money, but not a bit bet than dozens of others in the lot.

30-inch Corduroy 36-in. Fancy Silk 95c yd

We are to have a big season in corduroy—bright colors in particular. Investigate this special offer while the colors are complete. To be had in Delft blue, brown, navy, gold, rose, green, tan, mode, blackberry, white and black.

Taffeta and Messaline in plain colors, stripes, plaids and two-tone effects—a pattern and color scheme to meet nearly every requirement. We can't promise to duplicate this bargain—don't delay making your selections. Don't forget the width—36 inches.

Rice Cloth and Galatea 15c y

The Rice Cloth is 27 inches wi and come in white and tint grounds, floral and stripe effec in great variety.

The Romper Galatea is also inches wide and may be had plain colors and the wide spo stripes.

Curtains Direct From the Factory

at Factory Prices

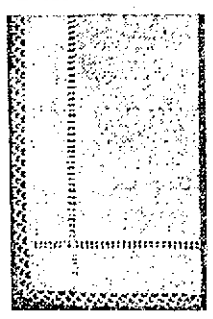

Curtain like picture, hand-drawn scrim with lace edge, 2½ yards—$4.10 pair.

Why Not Save the Middleman's Profit?

Sash Curtains, hemstitched, pair 39c
Scrim Curtains, hemstitched, 2½ yards, pair 58c
Voile Curtains with lace insertions, pair $1.50
Marquisette Curtains, hemstitched, pair $1.00
Marquisette with lace insertions, pair $2.00

MAIL ORDERS FILLED. PARCEL POST PREPAID.

CALIFORNIA CURTAIN MILLS

MANUFACTURERS.

Central Bank Bldg., 14th and Broadway, Room 207.

REPUBLICANS SPEAK WORDS FOR HARMONY

Capt. Fredericks Writes to Committee to Bury Hostility

Much Speculation as to Conference of the Leaders

In a letter written to Walter R. Bacon, chairman of the executive committee of the state Republican central committee, Captain John D. Fredericks, of Los Angeles, urges that any hostility between the Republicans within the party ranks and Republicans without the ranks be buried. Captain Fredericks' letter comes on the eve of the big conference of the Republican party between state and county committeemen and the group seeking to name nominees for the national party convention in conjunction with the state central committee.

"I would like," writes the captain, "to express to the executive committee of the Republican state central committee the hope that there will not be any sentiment expressed Saturday which will tend to keep alive the bitterness which has existed between the Republicans and Progressive parties. We were once all one family and family quarrels generally are the bitterest and hardest to efface."

Continuing his views Fredericks said:

"There is, on the part of Republicans and Progressives alike, a strong desire for coalition. The reason is the simple one which brings people together in united effort. That is, a common desire to accomplish a common purpose—in this case, the defeat of the present Democratic administration and the establishment in its place of one that could easily be satisfactory to both Progressives and Republicans.

PARTY SUCCESS.

"There is little doubt what will result unless this coalition occurs, and occurs in good faith. Absolute openness and frank, fair dealing in the open alone can accomplish the result that both hope for.

"If the Republican delegation is composed of strong Republicans whose party loyalty cannot be questioned, and the Progressives are truly representative of their party, and these two elements, each fairly representing the extreme views of their own organizations, can get together at Chicago, the masses of both parties will follow and abide by their choice, success will be assured and the common doctrine in which both believe will triumph to the great advantage and prosperity of the nation. If, however, the delegates to these two conventions do not fairly represent their parties, the masses will not follow their lead nor ratify their selection."

To what extent the regular Republican conference committee will follow the advice of Captain Fredericks at the meeting tonight remains to be seen.

A gratifying amount of interest is being shown throughout the entire state in the matter of delegates to the Republican convention which has been called for next Saturday," said Francis V. Keesling, chairman of the Republican state central committee.

While the Republicans in San Francisco have hesitated to take any determined stand hastily in regard to the Earl convention, it now appears that a rather intense interest in the situation has been aroused in nearly every county in California, and Keesling expects that the convention called to meet at 2 o'clock on Saturday afternoon in the Palace hotel will bring out an unusually large attendance.

REFERENDUM FIGHT.

Chairman L. B. Cary of the initiative and referendum committee said that he had received a continuous succession of telegrams and long-distance telephone messages yesterday which showed that the Republicans in California are following the situation precipitated by Earl on Saturday, and the subsequent efforts for conference with the Republican state central committee, with keen and apparently well-informed interest.

The special committees of the regular Republicans and the independent or administration Republicans will meet again tonight to attempt to reach an agreement as to the selection of delegates to the Republican national convention.

If the representatives of the two wings of Republicanism fail, as they did Monday night, to agree, then the Republican state central committee contingent on Thursday will announce a ticket of twenty-six delegates which will be proposed to the Republican convention to be held here Saturday.

A SPRING TONIC

Old Reliable Hood's Sarsaparilla is Pleasant and Effective.

In the spring your blood is impure and weak, eruptions appear on your face and body, you lack vitality, strength and animation, your appetite is poor and you feel all tired out.

Get Hood's Sarsaparilla from any druggist. It combines just the roots, barks, herbs and other substances that you need.

It purifies and strengthens the blood—makes the rich red blood that you must have to feel well, look well, eat and sleep well. This is confirmed by thousands of letters from people in all parts of the country.

Hood's Sarsaparilla is the best spring medicine, but is not simply a spring medicine—it is an all-the-year-round blood purifier and tonic. Remember it has stood the test of forty years. Be sure to get Hood's, and get it today.—Advertisement.

News From Washington

$20 MONTHLY FOR SOLDIERS VOTED

WASHINGTON, March 1.—Pensions of not less than $20 a month for all Union Civil War veterans 70 years old, or more, and eligible for the pension roll, are proposed in a bill favorably reported to the House yesterday.

The measure also would increase from $12 to $20 the pension of every widow who was the lawful wife of a soldier during his service in the Civil War; restore to their former pensionable status widows of Civil War soldiers, dropped from the rolls because of their marriage to other persons, and who are again widows, or divorced, on their own applications, and amend by making the date 1905, the act of 1890 providing that women who married Civil War veterans after that date should not be entitled to pensions upon becoming widows.

No official estimate of the amount the bill would add to pension appropriations has been made, but the total would be some millions of dollars.

DEMOCRATS LIST DELEGATES' NAMES

The Democratic state central committee through its committee of thirty-three has almost decided on the twenty-six delegates to the national convention which meets in St. Louis on June 14. The following list handed in today to Chairman Sydney M. Van Wyck, it is believed, will be confirmed at the meeting this afternoon. This list includes the following selection for delegates:

Delegates at large—Senator James D. Phelan and Democratic Congressmen Kettner, Church and Raker.

First District—Senator Claude Purkitt, Willows; William Muddux, Fulton, chairman Democratic county committee, Sonoma county.

Second District—Charles Cuthbert, banker, Jackson; John B. Curtin, former Democratic candidate for governor, Sonora.

Third District—George A. Calts, former mayor of Stockton, Stockton; George Vice, Sacramento.

Fourth District—E. F. Heller, San Francisco; Frank J. Hennessy, San Francisco.

Fifth District—Thomas W. Hickey, attorney, San Francisco; Mrs. Nora F. Rasmussen, San Francisco.

Sixth District—William B. Bunker, Oakland, president Jefferson club, Alameda county; Robert M. Fitzgerald, lawyer, Oakland.

Seventh District—T. J. Wiseearver, merchant, Modesto; O. L. Everts, attorney, Fresno.

Eighth District—Franklin Swart, district attorney San Mateo county, Redwood City; William T. Jeter, former lieutenant governor, Santa Cruz.

Ninth District—Dr. R. W. Hill, physician, Los Angeles.

Tenth District—Mrs. W. C. Tyler, former president Federated Women's clubs, Los Angeles county, Los Angeles; second delegate uncertain.

Eleventh District—J. W. Curtiss, Superior court, San Bernardino; second selection uncertain.

GERMAN ANSWER UNSATISFACTORY

(Continued From Page 1)

canvass the situation and refer the drafting of the resolution to a subcommittee. It was indicated that most of the Republicans would vote against a warning resolution.

President Wilson, in a letter sent late yesterday to Representative Edward W. Pou, acting chairman of the House rules committee, made an appeal for parliamentary procedure that will bring the agitation from committee caucus to the open floor of the House. The letter follows:

THE WHITE HOUSE,
WASHINGTON, Feb. 29, 1916.

—My Dear Mr. Pou: Inasmuch as I learn that Mr. Henry, the chairman of the committee on rules, is absent in Texas, I take the liberty of calling your attention, as ranking member of the committee, to a matter of grave concern to the country which can, I believe, be handled, under the rules of the House, only by that committee.

The report that there are divided councils in the House in regard to the foreign policy of the government is being made industrious use of in foreign capitals.

I believe that report to be false, but so long as it is anywhere credited, it cannot fail to do the greatest harm, and expose the country to the most serious risks.

I therefore feel justified in asking that your committee permit me to urge an early vote upon the resolutions with regard to travel on armed merchantmen which have recently been so much talked about, in order that there may be afforded an immediate opportunity for full public discussion and action upon them, and that all doubts and conjectures may be swept away and our foreign relations once more cleared of damaging misunderstandings.

The matter is of so grave importance, and lies so clearly within the field of executive initiative, that I venture to hope that your committee will not think that I am taking unwarranted liberty in making this suggestion as to the business of the House, and I very earnestly commend it to their immediate consideration. Cordially and sincerely yours,

WOODROW WILSON.

Hon. Edward W. Pou, House of Representatives.

WAR RISK RISES ON SHIPS AND CARGOES

NEW YORK, March 1.—Rates of war risk insurance on trans-Atlantic steamers and cargoes had advanced today in anticipation of the enforcement of Germany's policy of sinking armed merchant ships without warning. The quotation on vessels bound for Mediterranean ports was increased to 2 per cent upon the receipt of cables from London saying that a similar rate had been imposed there. Previously the rate here had been about 1 per cent, but ranging upward to 1½ per cent on specially valuable cargoes.

The war risk quotation on vessels destined to English and French ports also stiffened and ranged from 1 to 1½ per cent. The highest rate quoted in recent weeks on this business was 1¼ per cent.

The reported presence of German raiders off the coast of Brazil caused the war rates on belligerent ships in the South American trade to stand firmly at 3 per cent.

NEW PROMOTION PLAN FOR NAVY

WASHINGTON, March 1.—Promotion of navy officers of higher ranks by selection instead of the rule of seniority and a 50 per cent increase in officers of all grades during the next five years to meet the expansion program are recommended to Congress in a bill drafted by the personnel board of the navy board an dtransmitted today to Secretary Daniels. Officers would be selected for promotion by those of the next highest grade. That the board belives will bring about the elimination of politics. Officers of the three lower grades will not be affected, their promotion being continued under the present system.

Secretary Daniels, it is understood, neither approved or disapproved the bill and submitted it to Congress merely as the board's report.

READY FOR DIAZ.

WASHINGTON, March 1.—The Carranza government has informed Eliseo Arredondo, the Mexican ambassador, that it would welcome an incursion by Felix Diaz. Arredondo announced today, "inasmuch as it would afford an excellent opportunity to demonstrate at little cost in men or treasure the weakness of Diaz and his supporters."

VOTE RESULT DELAYED.

CLEVELAND, March 1.—It became known here today that the result of the vote taken by the four great railroad brotherhoods on the question of negotiating with the railroads of the United States for an eight-hour day will not be made public today, as had been expected. The result will be announced March 8.

Church Folks Greet Presbyterian Pastor

Pastors of churches of all denominations in East Oakland extended the hand of fellowship and welcome to Professor Howard J. Kerr, new pastor of Brooklyn Presbyterian Church, at a reception given in the church rooms last night. The reception followed public installation services held Sunday afternoon, when Professor Kerr was formally installed by the Oakland Presbytery.

Last night's program consisted of short talks by the different East Oakland pastors, who welcomed Professor Kerr to the field; a musical program, refreshments and the reception to Professor and Mrs. Kerr. Among the visiting ministers were Rev. John M. Jackson, pastor of the Eighth Avenue Methodist Church; Rev. Herbert Hayes, pastor of Centennial Presbyterian Church; Professor Remsen D. Bird, of San Francisco Theological Seminary, and Rev. Hillis, Presbyterian student pastor at the University of California. Charles E. Cornell spoke for the congregation.

200 WORDS A MINUTE.

CHICAGO, March 1.—A speed of 200 words a minute, said to be a high record for wireless transmission, has been accomplished by the wireless station at the Great Lakes Naval Training School, North Chicago, through the use of a transmitting relay there and and a recently invented receiving machine at a private station here, it was announced today.

Nathan Hale Is Arrested by Wife

Nathan Hale in modern life would not a martyr be: he left his home, he left his wife in infelicity—in Los Angeles. The sheriff chased him and he was arrested on a charge of failure to provide. He doesn't want to go back. Today Superior Judge Ogden released him on $500 bonds pending hearing of a writ of habeas corpus. His only regret seems to be that he has a wife, and nothing to give her.

TUESDAY CLUB MEETS.

SAN LEANDRO, March 1. — The San Leandro Tuesday Club met yesterday afternoon with Mrs. William Muntz. Fifteen women were present.

Captive Confesses to Postal Order Frauds

SAN FRANCISCO, March 1.—A nationwide search for a burglar who ransacked the postoffice at Allentown, N. C., last September, stealing money orders which have since been passed all over the country, ended today with the capture of Arthur C. A. Cox, alias A. A. Hardy. Postmaster P. M. Storke, of Santa Barbara, caught Cox this morning and obtained a confession from him as he was endeavoring to cash one of the money orders at the Santa Barbara postoffice. Chief Inspector S. H. Morse of Berkeley was immediately notified by wire.

ROOS BROS.—OAKLAND

Tomorrow THURSDAY WE OPEN Our Oakland Waist Department

On that Beautiful Second Floor which is entirely devoted to Ladies—Immediately opposite the elevator and adjoining the Suit department.

AS befits the occasion a rare treat in smart Blouse wear has been prepared for you—Scores of elegant New Models will be displayed for the first time in Oakland, including the very latest stripe effects and the most exclusive Sport Waists.

Special Values at $5

WILL BE FEATURED

In Georgette Crepes, and extra quality Crepe de Chine. Four of these are pictured herein, but it is impossible to do justice to these beautiful creations or to depict exquisite fabrics or adequately describe the beautiful colors.

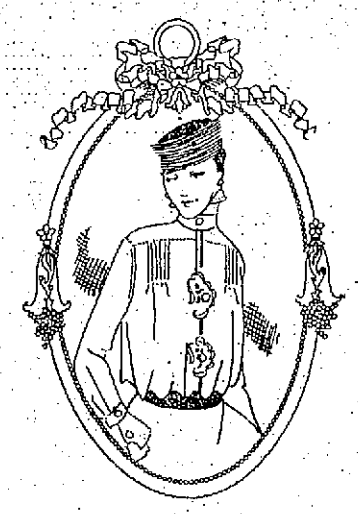

WE INVITE YOU

to be present at this opening and participate in these unusual values

STORE OPENS AT 9 A. M.

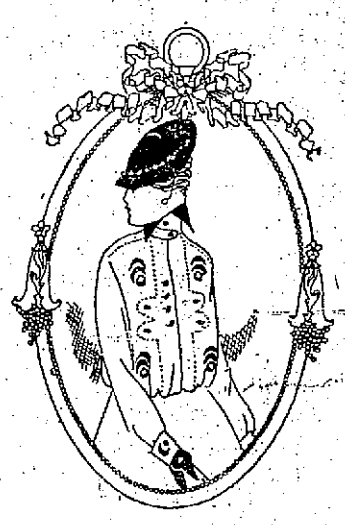

Roos Bros. INC.

"The House of Courtesy"

Washington at 13th.

OAKLAND

The New MICHELIN

UNIVERSAL TREAD

Phone Lakeside 2200

A New Casing

and

A real advance in tire making

One Quality Only—The Best

IMPERIAL GARAGE

FRANKLIN AND WASHINGTON STS., NEAR 13TH ST.

NEW HATS $1.50

WHY PAY MORE?

All the season's newest shapes and styles.

Ladies' and Gentlemen's Felt and Straw Hats renovated and reblocked. Panamas a specialty.

M. & M. HAT WORKS

AUGUST F. MOISSON, Prop.

Phone Oakland 6986

257 12TH STREET

QUICK RELIEF FROM CONSTIPATION

Get Dr. Edwards' Olive Tablets.

That is the joyful cry of thousands since Dr. Edwards produced Olive Tablets, the substitute for calomel.

Dr. Edwards, a practicing physician for 17 years, and calomel's old-time enemy, discovered the formula for Olive Tablets while treating patients for chronic constipation and torpid livers.

Dr. Edwards' Olive Tablets do not contain calomel, but a healing, soothing vegetable laxative.

No griping is the "keynote" of these little sugar-coated, olive-colored tablets. They cause the bowels and liver to act normally. They never force them to unnatural action.

If you have a "dark brown mouth" now and then—a bad breath—a dull, tired feeling—sick headache—torpid liver and are constipated, you'll find quick, sure and only pleasant results from one or two little Dr. Edwards' Olive Tablets at bedtime.

Thousands take one or two every night just to keep right. Try them. 10c and 25c per box. All druggists.

The Olive Tablet Company, Columbus, Ohio.—Advertisement.

To Discard Aged or Weather-Soiled Skin

To free your skin of blotches, roughness, muddiness, over-redness, freckles or any cutaneous difficulty, the best thing to do is to free yourself of the skin itself. This is easily accomplished by the use of ordinary mercolized wax. Use at night as you use cold cream, washing it off next morning. Immediately the offending surface skin begins to come off in fine powder-like particles. Gradually the entire cuticle is absorbed in this way, causing no pain or inconvenience. Nor does the face exhibit any evidence of this treatment. The second layer of skin now in view presents a sparkling beauty and youthful robustness obtainable in no other way we have ever heard of. The mercolized wax can of course be found in any drugstore and you won't need more than an ounce of it.

To free yourself of wrinkles or crows-feet, there's nothing better than the saxolite lotion. You need only dissolve an ounce of powdered saxolite in a half pint of witch hazel and bathe your face in the solution. The effect is quite remarkable, the lines being less in evidence even after the first application.—Advertisement.

A CLEARANCE SALE

Of Every Variety of

FURNITURE

Selected from our regular stock, every piece and suit offered in this sale exhibits the qualities for which Sloane furniture is noted.

DISCOUNTS RANGING FROM

25% to 50%

Off Our Usual Moderate Prices

bring the cost to even less than that of cheaply made furniture.

W. & J. SLOANE

Oriental Rugs, Carpets, Draperies

216-228 Sutter Street, San Francisco

CALOMEL ISN'T SOLD HERE NOW

Nasty Drug Salivates, Makes You Sick and You Lose a Day's Work.

Every druggist in town — your druggist and everybody's druggist has noticed a great falling-off in the sale of calomel. They all give the same reason, Dodson's Liver Tone is taking its place.

"Calomel is dangerous and people know it, while Dodson's Liver Tone is a perfectly safe and gives better results," said a prominent local druggist. Dodson's Liver Tone is personally guaranteed by every druggist who sells it. A large bottle costs but 50 cents, and if it fails to give easy relief in every case of liver sluggishness and constipation, you have only to ask for your money back.

Dodson's Liver Tone is a pleasant tasting, purely vegetable remedy, harmless to both children and adults. Take a spoonful at night and wake up feeling fine; no biliousness, sick headache, acid stomach or constipated bowels. It doesn't gripe or cause inconvenience all the next day like violent calomel. Take a dose of calomel today and tomorrow you will feel weak, sick and nauseated. Don't lose a day's work! Take Dodson's Liver Tone instead and feel fine, full of vigor and ambition.—Advertisement.

Alice Gentle to Sing at Auditorium "Pop"

While no "pop" symphony concert will be given at the Oakland Municipal Auditorium next Sunday afternoon, music lovers of the eastbay cities are promised a popular treat for Sunday afternoon, March 12, when the great Alice Gentle will be among the soloists. Miss Gentle, known from one end of the country to the other as one of the greatest singers on the stage today, and with thousands of admirers on the Pacific Coast, has consented to sing because of her friendship for Miss Agnes Sievers, the Oakland society girl who made her operatic debut last Sunday before an enthusiastic audience of music lovers, and because of her admiration for Paul Steindorff, conductor of this popular concert series.

Announcement will be made later of the selections in which Miss Gentle will be heard. Steindorff will ask her to sing some of the selections which have made her famous. Another feature is to be a duet by Miss Gentle and Miss Sievers. The program will easily be the best yet given at these concerts. As is well known by the music lovers of the bay cities, it is not often that they have the opportunity to hear Mis Gentle at popular prices. It is a rare opportunity to hear Miss Gentle at popular prices.

Eat Like a Boy

Let Stuart's Dyspepsia Tablets Assist Your Stomach Whenever It Needs Help. They Are Safe and Sure.

A TRIAL PACKAGE FREE TO ALL.

If you really want your old-time boy appetite to return to you once more, form the practice of eating a Stuart's Dyspepsia Tablet after each meal. Results will astound you.

"Good Old Mince Pie Like Mother Made."

The Reason a Stuart's Dyspepsia Tablet is powerful enough to digest your next meal is because it is composed of those things which a weakened digestive system lacks.

If all the stomach sufferers who have been relieved of their misery by Stuart's Dyspepsia Tablets could be gathered together into one column, they would make a tremendous and happy army. Join this army now by getting a 50c box from any druggist or by sending below coupon.

Free Trial Coupon

F. A. Stuart Co., 204 Stuart Building, Marshall, Mich.: Send me at once a free trial package of Stuart's Dyspepsia Tablets.

Name. .....

Street. .....

City. .....State.....

Kidney Trouble Leads to Terrible Tortures

Hundreds of sufferers from pains in the back and sides, bladder and urinary disorders, lumbago, rheumatism, dizziness, puffy swellings under the eyes or in the feet and ankles, nervousness, tired or worn-out or headachy feeling, don't seem to realize that the greater part of all sickness today can be avoided by keeping the kidneys working properly. If you suffer from any of the many agonies that accompany weak, clogged-up or diseased kidneys you should not neglect yourself another day and run the risk of serious complications. Secure a package of Solvax, the wonderful new kidney remedy which is very inexpensive yet acts quickly and surely on the seat of the trouble. You'll be surprised how entirely different you'll feel in a very short time.

It doesn't matter how long you have suffered, how old you are, or what you have used. The very principle of Solvax is such that it is practically impossible to take it into the human system without some beneficial results.

Solvax is pleasant to take, gives quick relief and has been so uniformly successful that The Owl Drug Co. and other leading dealers in this vicinity will in future sell it under a positive guarantee of relief or refund the money. No other kidney remedy we believe ever had a large enough percentage of cures so that it could be sold in this manner. A guarantee like this speaks volumes for the merit of Solvax.

There is no time like the present to do a thing that ought to be done. If anyone has kidney trouble today is the best time to begin curing it.—Advertisement.

J. E. Schathirt
Dentist
MACDONOUGH BLDG., 2d FLOOR
1222 Broadway, Cor. 14th St.
Phone Lakeside 24.

OF COURSE! THAT'S WHERE WE'VE SEEN HER--ON MAGAZINE COVERS

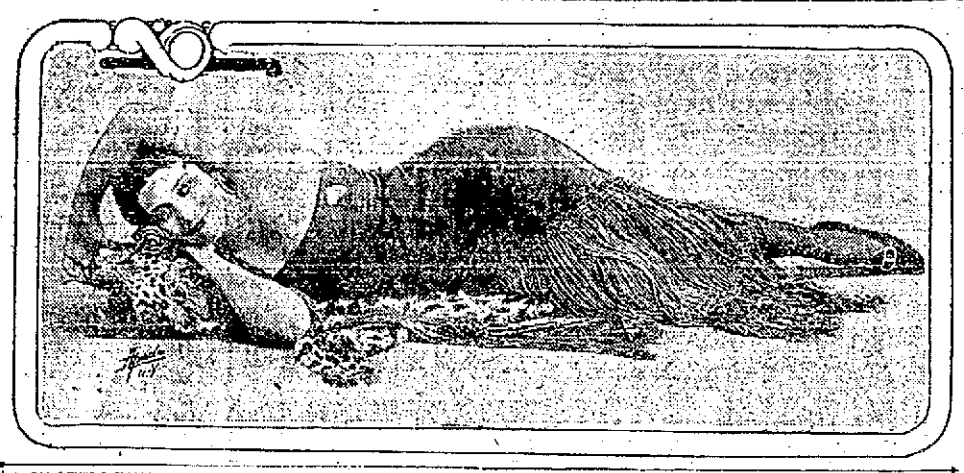

DOROTHY JARDON, HEADLINER AT ORPHEUM, WHOSE BEAUTY HAS APPEALED TO ILLUSTRATORS

Without even suspecting the fact it is very probable that more than one Orpheum patron has warmly admired Dorothy Jardon when her face glanced at him from the cover of some magazine or book poster. The young singer has been the inspiration of many of the most happy drawings by Henry Hutt and Harrison Fisher, her dark French and Spanish coloring making her a singularly picturesque woman.

This work has been merely incidental for Miss Jardon, however. She has been upon the stage for a number of years and first made her debut with the Metropolitan Grand Opera Company—a very modest debut as she held Melba's train and performed other duties which befell one who carries a spear in an operatic ensemble and acts as a page. The second year she was a figurante, and the third season she had gained a place in the chorus. Fifty cents a performance was the salary she commanded at her debut.

IN MUSICAL COMEDY.

"The next few years saw me in vaudeville with occasional engagements in musical comedy," says Miss Jardon. "I have played in so many musical comedies that I have almost lost the count. 'Madame Sherry,' 'The Pleasure Seekers,' various Winter Garden spectacles and Ziegfeld productions are among them.

"I am a bit proud of having been the only American in the London production of 'Oh! Oh! Delphine!' My English engagement was a very happy one. Principally, I think because actresses are looked upon rather differently in England. One has a well recognized position in society and is accepted as a human being. In America there still lingers the feeling that people of the stage are not unlike 'curious animals.' There is no such thing as building a theatrical career on notoriety in England. It is not tolerated.

"English theatrical life has its disagreeable phases to be sure. There are innumerable foppish, and rich young men hanging about the theaters, some of them members of the company at a meager salary or none at all. These chaps appear to have nothing in the world to do but annoy women. The type is found the world over, to be sure, but exists more plentifully in England. I do not know of anything more insipid, more utterly dull and uninteresting than one of these chaps, with his handkerchief in his sleeve and his drawl."

LIKES VAUDEVILLE.

Miss Jardon likes vaudeville and vaudeville seems to like her as she has been exceptionally successful during her present tour. "I have been in musical comedy so long," she says, "that I decided to get away from it for a while, and to try and build up a new circle of friends. For the last seven years I have been in one New York show after another and it is my opinion that people think more of you if you go away for a while.

"I believe, too, that a person is a better artist for appearing in cities where she is unknown. It makes an actress work harder. If I were to appear before my friends constantly I would unconsciously become a little less exacting in the standard which I set for myself, knowing that I was sure of a friendly reception in any case."

Miss Jardon has received many offers for operatic engagements but for purely personal reasons has preferred to remain away from the grand opera field.

From her father she has inherited a French and Spanish type of beauty and from her mother a pair of Irish gray blue eyes which look at one very frankly and a little whimsically.

Blue Bird Bureau

Department of Good-Fellows

Today a young woman Good Fellow called and presented the Blue Bird with $2, one to go towards the erection of an institution for tubercular patients, the other to buy milk and eggs for the patient we mentioned a short time ago in these columns. Later on, towards the evening, a dollar was brought in for the general Blue Bird fund, and this morning, by mail, a two-dollar bill reached us. This two-dollar bill was meant for a pair of skates for the little candy salesgirl, but as she has already been provided with skates by another Good Fellow, we have also added these to the general fund.

Who do you think called on us today? It was John Oxley, walking just like any other boy walks. A few days ago he needed the assistance of a cane, but by now he can even dispense with that. He looks as happy as can be, and the prospect of living on a ranch is very pleasant to him. You see, John is a country boy and he is not content in the city. With the coming of spring, like the migratory birds, he hears the call of the old home and longs for the fragrance of familiar woods and meadows.

Somewhere in a home for children are seven little girls, and each of the seven little girls is very anxious to possess a dolly all of her own. A dolly with dresses and petticoats and stockings and shoes, so she can dress it and undress it and then dress it again and take it out to show off to the neighbors, just like real grown-up mothers do. They see other, more fortunate girls, parading the sidewalks with dollies in their arms or in little buggies, and they heave a sigh of envy. Poor little girls, they so want each a doll, all their own!

On Thursday afternoon, March 2, there will be given a whit party at the Danish hall, Eleventh and Madison streets, for the benefit of little Ruth. Ruth is the 9-year-old cripple who was found by the Blue Bird Bureau and to whom a Good Fellow of the same age gave several very enjoyable automobile rides. Then the mother of the Good Fellow, being a Good Fellow herself, conceived the idea to procure a wheel chair for the cripple, that she might be out of doors just as much as she desired, independent of others. She needs the fresh air; in fact, the rides given by the Good Fellow have already left their beneficent marks upon her, for her condition has somewhat improved. How much quicker then will she gain in health and strength if enabled to be out for several hours each day. That is why this mother of the little Good Fellow, being the president of a Mothers' Club, together with the president of another Mothers' club, have planned a monster whist party at the Danish Hall next Thursday afternoon, that the sale of the tickets for the party may go towards buying a wheel chair for little Ruth.

The lace loom, so kindly presented by a Good Fellow, has left for the home of a poor woman whose husband has been out of work many months and who is doing all she can to earn a few dollars to keep the wolf from the door. She is very clever with the needle, can do any kind of fancy work and she feels sure that within a short time she will be able to make lace that will bring her a good price. Maybe some other Good Fellow, being fond of hand-made lace and other fancy work and having no time or being unable to do that sort of work herself, would like to become acquainted with this industrious poor woman who is striving so hard to keep the family from starvation.

Is there somewhere another little boy or girl who would like to possess a cat? We have been offered a year-old pussy, pretty and gentle, a lovable pet. If you know of a child hankering for such a playmate and who would take good care of her, please let us know.

The woman who was promised a pretty singing bird if she could procure a cage for it, has her wish. We received the following letter from her this morning:

"With great pleasure I received the bird cage today. I was not at home when the messenger called, and when I returned home there was the bird cage on my doorstep—just the very kind of a cage I wanted, and inside of the cage was a package of seed and a piece of cuttle fish, all ready for the bird. His name is Bill, and I am going to call him Blue Bill.

Dear editor, please thank the Good Fellow for the gift and give my best wishes to everybody interested in the Blue Bird Bureau."

Now we have been offered another bird cage, and should there be a poor child or woman, fond of birds, in the possession of a sweet songster and in need o fa cage, let her communicate with the Blue Bird Bureau.

Children need shoes and stockings at any time of the year, irrespective of the weather.

A child wearing a ragged dress or suit loses self-respect, becomes sulky, hates to mingle with other children and stays away from school.

For every child out of school the city loses a state and county apportionment of 20 cents a day.

If you have any clothes which your own children have outgrown, phone Oakland 7285, and someone will call for it.

Adults' clothing will be accepted at same number.

Princeton Alumni to Sing Across Nation

SAN FRANCISCO, March 1. — "Old Nassau," the famous hymn of Princeton university, will be sung from New York to San Francisco over the transcontinental telephone next Friday night, according to plans announced today, for simultaneous Princeton Alumni dinners in New York, Denver and San Francisco. The Princeton Glee Club will sing the hymn at the dinner table around which the New York alumni will gather in the Princeton Club, and Princeton cheers will be barked back and forth 3500 miles.

At the New York end of the wire President John Grier Hibben, of Princeton, Henry Van Dyke, United States ambassador to the Netherlands, and "Speedy" Rush, football coach, will speak. From San Francisco Kenneth Kingsbury, vice-president of the Standard Oil Company of California; Charles N. Black, general manager of the United Railroads of San Francisco; Al Lily, Charles Hunt and Franklin B. Morse of the Associated Press, will reply.

Chance Survey Shows Orphans Are Defective

SAN FRANCISCO, March 1.—Amid the rich appointments of a trustees' meeting yesterday there stalked the spectres of "congenital defects," "sub-normality," "moron types," "rickets" and "retardation," evoked by a report of a scientific survey of the children of the San Anselmo Presbyterian Orphanage.

Patronesses and directors of the asylum met for their annual luncheon. The gathering had the air of a pleasant social function. The Rev. Lynn T. White of San Rafael said God provided orphans to open the way of salvation to those more fortunate.

Then Andrew Beattie, superintendent of the asylum, read extracts from the report of Dr. A. Ritter of the children's clinic of Stanford University. This is what Dr. Ritter found in examining one hundred children:

	Cases
Appendicities	2
Chronic appendicitis	2
Decayed teeth	64
Defective hearing	6
Defective vision	3
Defective tonsils	70
Adenoids	71
Pediculosis	21
Conjunctivitis	8
Defective thyroid glands	3
Tuberculosis	4
Tuberculosis of the spine	4
Rickets	4
Feeble minded	2
Sub-normal	41

YOUTH LEAVES HOME.

Leaving a note to his mother to collect $8 as a gift, John Marenger, a 17-year-old youth, yesterday disappeared from his home at 958 Eighth street. The police were notified by the boy's parents that he may be making his way to Los Angeles. Marenger was employed in the Moore Scott shipyards. He is 5 feet 9 inches, weighs 134 pounds, brown hair and eyes, and at the time of his disappearance wore a dark cap and coat with corduroy trousers.

Living Pictures to Illustrate Songs

Posed as living pictures, members of the choir of St. Andrew's church will illustrate songs of today and yesterday at an entertainment planned for next Monday evening in Starr King Hall at 8 o'clock. The affair has been arranged for the benefit of the choir.

Chinese women and children in costume will appear as brides and princesses of the Orient. The girls' ukulele club of Piedmont will play and Fred Emerson Brooks, poet, will recite at intervals, while another feature will be mandolin and guitar duets played by Miss Theresa Sherwood and Miss Lily Sherwood.

COMBING
Jackets artistically crocheted are useful and ornamental when made from the honey comb weave bath towel
MAK-U-GLO
Ask Dealers
Manufactured only by California Cotton Mills Company, Oakland; makers of IMPERI towels, comforters and batting.

Why those Pains?

Here is a testimonial unsolicited

"If I had my will it would be advertised on every street corner. The man or woman that has rheumatism and fails to keep and use Sloan's Liniment is like a drowning man refusing a rope."—*A. J. Van Dyke, Lakewood, N. J.*

Sloan's Liniment

WHITE OAKS BALL BRILLIANT SUCCESS

Host Drill Team and Nationals Exhibit Their Skill.

Brilliant gowns, the gay-colored Zouave uniforms of the Nationals, who were guests of honor; the trim garb of the White Oaks, and bright decorations made a whirl of color of the great annual ball of the White Oaks' drill team of Oakland Lodge No. 171, B. P. O. E., at the Hotel Oakland last night. Nearly five hundred guests danced in the Ivory ballroom at one of the biggest events of its kind ever given by the Elks' marchers.

The ballroom was decorated with great American flags and the colors of the Elks. The Nationals, a military organization as famed as the White Oaks for drilling, attended in full uniform. Al Gilbert was floor manager and Al Lacoste was his assistant, with several other aides.

The grand march was led by Worshipful Master Ezra Decoto of Oakland lodge and Mrs. Decoto, followed by the officers of Oakland lodge and Exalted Ruler Sedgeley of Alameda lodge. Colonel B. G. Hunt commanded the White Oaks.

The ball was under the direction of W. E. Swallow, chairman; J. W. King, secretary, and J. B. Rittler, G. N. Harris, C. B. Caloh and H. Bellmer. The officers of the Oakland lodge, in attendance as guests of the evening, included the Knights of the lodge, Esteemed Leading Knight Milo Hickox, Esteemed Loyal Knight R. H. Hammond and Esteemed Lecturing Knight Herbert Anderson.

The White Oaks is one of the most remarkable marching organizations in the numerous Elks' lodges of America. Perfectly drilled, they have captured prizes many times, competing against other orders as well as against other Elks' teams. Their uniform is white, hence the name, and is extremely plain. They carry swords.

The annual ball of the White Oaks has been a custom for some years. This year's was the most elaborate affair the organization has ever held.

Pioneer Music House to Install New Stock

That the pioneer music house of Kohler & Chase has confidence in the future of the new business retail section is evidenced by the fact of their just recently closing a long termed lease involving $50,000, for a store near Fourteenth and Clay streets.

The manager, D. V. Hill, this morning said that the firm would move in there with a new stock of goods from top to bottom. He added:

"We are emptying our warehouse into our salesrooms and intend selling every piano, player piano, band instrument and sheet of music that is the least stock-worn, before we move. Greater reduction in prices and terms on our entire line of musical merchandise were never made before and what this means to the residents of Alameda county and the nearby towns, you can readily realize, when we have a stock of over $100,000 right here in this Twelfth street store. Pianos, player pianos from the most famous and oldest established factories in the United States are on our floors. Every instrument in our entire stock is to be included—nothing is to be reserved.

"We hope and expect to move into the new store in this new retail district with a brand new stock of musical instruments and musical merchandise.

"We want our many customers and friends to call on us at our new location, where they will find bright, new, shining stock of 1916 vintage to inspect."

Technical High School Has Many Art Works

Numerous exhibits from the Panama-Pacific International Exposition have been secured by Technical High School, solicited and obtained by various teachers in the school. The household economics department, the shops, the art department and the principal's office have placed these exhibits on view. A large and handsome bust of Joaquin Miller by Schmidt, the sculptor, one of only five that he has made, has been placed in the school library as a gift of the students. Exhibits of fine woods have been received from the Argentina Republic, the Philippines and Japan.

A triple-colored photograph of Monterey bay and Robert Louis Stevenson's home has been hung in the halls as a gift of the students of the Oakland High School. The student body of the Fremont High School sent five large bas-reliefs of Della Robbia's "Singing Boys."

Famous Violinist Will Give Monday Concert

The noted artist, Mme. Eugenia Argelwisz-Bem will give a violin recital in the College of the Holy Names auditorium next Monday evening at 8 o'clock.

Much has been written of the performances of this famous violinist. Her masterly technique and warmth of expression have won the admiration of the musical world. At the various musical clubs, notably the Tuesday morning musicals at Hotel Oakland and the Monday morning musicals at Hotel St. Francis, she has exhibited interpretation worthy of the greatest musicians of the day. Her fine musical intelligence and breadth of tone have won for Mme. Argelwicz-Bem enthusiastic appreciation.

Another opportunity of enjoying an exceptional treat will be afforded the music loving folk of Oakland on the evening of March 6, when the auditorium of the College of the Holy Names will echo the tuneful strains of her violin.

Moffat Divorced, Second Honeymoon

SAN FRANCISCO, March 1.—William H. Moffat, millionaire, New York cattleman, and his wife, Elizabeth, entertained a large party of friends at a sumptuous supper in the Palace Hotel last New Year's eve. Host and hostess were at their best, the supper was a huge success.

Yesterday Mrs. Elizabeth Moffat arrived from Reno alone and registered at the St. Francis, while William H. Moffat and his bride of ten days, who was Mrs. Virginia Davis of Tennessee, were "checking out" from the Hotel Somerton in Geary street after a week's stay here.

Explanation of it all is contained in a dispatch from Reno, announcing that the former Mrs. Moffat was divorced a month ago, without contest, and is said to have been given a cash settlement of $30,000. The divorce was promptly followed by the millionaire's marriage to the southern beauty.

Dentistry On Credit

This Is For You Mr. Workingman!

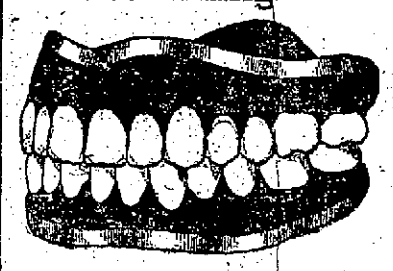

Are you aware that I will fix your teeth for you at less money than you would have to pay students in college, besides extending to you the courtesy of our CREDIT PLAN? We use 22 karat gold throughout in all our dental work and give you a written guarantee with the work. Don't say it can't be done. Come and see me, get an estimate and convince yourself that what I am telling you is so. We don't have prices for one week or over the holidays. Below are our prices, which remain the same the year around. All we ask is a trial.

22-K. Gold Crowns	$3.00
Porcelain Crowns	$3.00
Pivot Teeth	$3.00
Bridge Work	$3.00
Gold Fillings	$1.00
Silver Fillings	.50
Cement Fillings	.50
Plates that fit	$3.00 UP

A WRITTEN GUARANTEE WITH ALL WORK.

OPEN EVENINGS AND SUNDAY MORNINGS.

Dr. Charles H. Strub
1110 BROADWAY
Next Door to Security Savings Bank, OAKLAND.

USABLE USEFUL **ELECTRICITY** ANYWHERE EVERYWHERE

Question Box for the Housewife

Electrical Problems of the Home Answered in This Column.

To the housewife who is occasionally vexed by electrical problems—to the housewife who desires to be prepared in cases of home electric emergency—this column will be devoted.

We respectfully ask you to send your questions to the Electrical Adv. Department, OAKLAND TRIBUNE. We will help you and possibly save you future expense.

TREGO ELECTRIC COMPANY
810 FRANKLIN ST.
We furnish estimates on all electrical work. Telephone us for prices on your job.
PHONE OAK. 2516

ROBERT F. NORLING
EVERYTHING ELECTRICAL
Wiring of Old Houses and Lighting Fixtures a Specialty.
638 14TH STREET. OAKLAND 6073.

TO CONFER DEGREE.

RICHMOND, March 1. — The third degree will be conferred this evening upon one candidate at the meeting of Twilight Lodge of Odd Fellows in Fraternal hall. The work will be put on by the regular drill team of the lodge.

Let **"Pacific Service"** Help you in the Laundry

Iron in Comfort with an

ELECTRIC IRON

Attach the plug, turn the switch and the iron is ready for work.

REFERENCES, any one of the thousands now using.

GUARANTEE, ten years of use.

The appliance that is never returned.

A trial will convince you.

Sold by local dealers.

SPECIAL Electric Cooking Rate 3c.

Ask for our specialist on Electric Ranges.

Pacific Gas and Electric Comany

Thirteenth and Clay Sts. OAKLAND Lakeside 5000
Oxford and Allston. BERKELEY. Berkeley 5225
And Branch Offices.

Laymen Missionary Convention Closes

LOS ANGELES, March 1.—Closing sessions of the men's missionary movement convention were held here today. Methods by which church membership may be increased and missionary work increased were discussed at the morning session under the theme "Putting the Church on a War Footing."

Denominational conferences were held during the afternoon, reports of which were to be made at tonight's meeting. Farewell addresses complete the closing program.

GUEST OF Y. W. C. A.

Mrs. R. H. Pasmore of New York, member of the national board of the Young Women's Christian Association, was entertained by the board of managers of the local association yesterday at a luncheon. She arrived in Oakland last Monday night.

Halcyon Club to Give Program Tomorrow

The Halcyon Club, an organization of young folk belonging to Trinity Episcopal parish, will give its annual show tomorrow evening at 8 o'clock in the church at Twenty-ninth street and Telegraph avenue. On the program will be choruses by the Bay View Masonic choir; a skit, "The Clinging Vine," by the Seminole Club's amateur actors; an act called "College Days," by the Carter sextet; a monologue by F. Becker and a dance by Elizabeth Gale. The special feature will be a farce, "Hotel Halcyon," enlivened by Hawaiian music.

There will be a number of patronesses to assist in making this as successful as previous dramatic entertainments for which the club has become known; among them, Mrs. H. J. Lackey, Mrs. H. C. Chesebrough, Mrs. S. J. Taylor, Mrs. Joseph Ballentine, Mrs. L. W. Jackson, Mrs. Mary F. Pringle, Mrs. Rose Davis, Mrs. Grace Hershey, Mrs. A. Borland and Mrs. Clifton Macon.

PRESS AND PULPIT GUESTS OF Y. W. C. A.

Board of Managers Hosts at a Luncheon, Where Work Is Reviewed.

At the invitation of the board of managers of the Y. W. C. A., the members of the clergy, the press and the executives of the various women's clubs of the county gathered this afternoon at a luncheon in the Webster street home of the association and listened to a review of the labors of the organization in city, state and nation.

When Miss Grace M. Fisher, president of the association, opened the short program of addresses, about two hundred guests applauded her brief summary of the year's work. Miss Jeanette M. Dutchess, general secretary, offered statistics illustrating the wide scope and general nature of the association endeavors, and urged co-operation on the part of the churches and the press, both of which she characterized as pillars of strength in the forward work of association women.

Miss Bertha Conde, national student secretary, was presented and afforded an interesting survey of the nation-wide program of Christian unity, as expressed in the Y. W. C. A. policies. Having traveled extensively through the states, her address was filled with encouraging reports of progress.

Representing the national board of managers, Mrs. Reginald P. Pusmore spoke on the larger task of association management and control, and complimented the local branch on the work accomplished since the new building has been an actuality.

The luncheon is an annual institution of the association, designed for the purpose of bringing the women of the homes and civic associations, the men of the pulpit and the press into closer touch with the work.

$73,000 of Street Work Is Started

Improvements on East Fourteenth street, between Fifteenth avenue and Thirty-first or Fruitvale avenue, which will cost $73,000 or more, were begun this morning by the traction company. The commencement of the work comes as the culmination of a series of conferences between Commissioner of Streets William J. Baccus, City Engineer Perry F. Brown and W. R. Alberger, vice-president and general manager of the San Francisco-Oakland Terminal Railways.

New track of the heaviest or Trilby type are being installed in a concrete base and the center of the street paved in asphalt. This stretch now being improved is the connecting link between the two already nearly perfect portions of the thoroughfare recently put into shape by the street department and the car company.

The street, when completed, will provide a highway for autoists that will eliminate the necessity of cutting over to East Sixteenth street at Fourteenth avenue, a turn that has proven a bugbear to drivers as well as a danger.

Excellent Program at 8th Avenue Church

The eighth performance of the Tuesday Night Musicales was given in the auditorium of the Eighth Avenue M. E. church last evening, with Mrs. Lilla Forderer Tudor, organist; Mrs. Charlotte Westdahl, soprano; Mrs. Alice Morgan, violinist; Miss Beatrice, pianist, as soloists, and Miss Willean Davis as accompanist. Mrs. Tudor played the Sonata Op. 181, first movement, Rheinberger, and the "Adoratie et Vox Angelica," Dubois. Mrs. Westdahl's numbers were "The Nightingale Has a Lyre of Gold" (Whelpley); "Spring Song" Oscar Weil, and "The Moon Drops Low" (Cadman) with two encore songs. Mrs. Morgan played the "Souvenir" and "Serenade" of Drdla. "Traumerei" was acceptably rendered as an encore. Miss Clifford played the "Theme and Variations" of Rameau, and for an encore number the Lucke-Brahms "Gavotte."

Chamber of Commerce Starts on Honor Roll

The four members of the Chamber of Commerce holding records for regular attendance at luncheons, meetings and affairs of the Chamber were guests of honor today at luncheon in the Commercial Club grill, when they were congratulated by President J. H. King as the most enthusiastic workers among many in the Chamber. The honored guests were H. C. Capwell, A. S. Lavenson, Charles Wade Snook and H. E. Rowell.

According to the record, the four guests have hardly missed a luncheon, official or unofficial; have attended their meetings and committee meetings regularly, and have not excused themselves from any work asked of them.

The placing of these names on a form of unofficial "roll of honor" is the beginning of a new custom to be established by the Chamber in recognizing enthusiastic workers.

Country Club Pledges Ambulances to France

PHILADELPHIA, March 1. — Four ambulances for the American Ambulance Hospital at Neuilly sur Seine, France, will be provided by members of the Huntington Valley Country Club, according to an announcement made here today. Pledges were given at a dinner held at the club at which John H. McFadden Jr. told of the work being done by the American Hospital. He said he already had pledges for 14 ambulances, the country club's contribution making 18 in all.

Mr. McFadden came from France about six weeks ago and will return in two weeks. He will be accompanied by a number of men prominent in the social life of this city who have volunteered to join the American ambulance corps.

Civic League to Be Entertained at Show

The East End Center of the California Civic League will entertain tomorrow night at the Pantages Theater, when a big theater party is to be given by the members of the organization. A large number of tickets have been disposed of by the committees in charge of the affair and special plans have been made for added features to the regular bill.

A number of extra attractions will be seen besides the regular vaudeville program and special committees of the center will receive the guests during the evening.

MAUDE COHN TO WED.

John William Kish, a graduate of the University of California, who is now engaged in ranching at Alva, Okla., and Miss Maude Emma Cohen, daughter of Mrs. Fannie A. Cohen of 711 Thirty-third street, will be married tonight by the Rev. Alfred W. Palmer at the Plymouth Congregational church. Miss Cohen is well known in local business circles. The couple will leave shortly for the east.

An Aid to Digestion.

When you feel dull and stupid after your meals, frequently have sour stomach and eructations you should take one of Chamberlain's Tablets immediately after dinner to aid digestion. For sale by Osgood Bros. Drug Stores.—Advertisement.

Prize Ring Girl Knocks Man Out

When Police Stop Bout, She Sheds Tear

NEW YORK, March 1.—Helen Hildreth, who weighs 103 pounds, and John Atkinson, 105 pounds, fought two rounds in Billy Grupp's gymnasium before the police interfered to save Atkinson from annihilation. Atkinson was on the ropes. Miss Helen had deposited him thereon by means of a windmill swing that landed upon his chin.

Miss Helen and Atkinson, who is one of Grupp's pupils, were scheduled "to go four rounds." By way of courtesy to Miss Hildreth the rounds were to be of two minutes' duration instead of three.

When Miss Hildreth crawled into the ring she received a tremendous ovation. She was clad in white tights, jersey, shoes and gloves.

With a succession of jabs, hooks, swings, uppercuts and straight punches, Miss Hildreth materially changed the general ensemble of Mr. Atkinson's features before the first round ended. Mr. Atkinson caused a suspicious puffiness to arise below Miss Hildreth's left eye.

Miss Hildreth started the second round with a rush. There was an exchange of impressive punches. Miss Hildreth's right connected with Atkinson's chin. Atkinson fell against the ropes. Then the fight was stopped.

Miss Hildreth was on the verge of tears.—But she re-entered her skirts, powdered her nose and went home smiling.

Musicians War Over Job in Orchestra

SAN FRANCISCO, March 1.—Discord stalks abroad among San Francisco's musicians. Even the Musician's Union is in the throes of it, and Guido Minetti and Nikolai Sokoloff are the centers of raging torrents of outraged artistic temperament.

For Minetti has a symphony orchestra of his own, and is going to "buck" the Philharmonic, of which the famous Russian is the director. Minetti has the backing of rich men and also the Board of Education—and his musicians are paid for rehearsals. Wherefore, he says, he has the best musicians—although the Philharmonic management, which says Minetti is just angry because he wasn't made the Philharmonic director, denies his boast. They, too, have good musicians, they say. And the musicians are glaring at each other and muttering to themselves.

Walker Surrenders, But Denies Charge

SAN FRANCISCO, March 1.—Samuel Otis Walker, secretary-treasurer of the California Cured Fruit Exchange, accused by E. E. Ogden, president of the exchange, with embezzling $8000 of the organization's funds, surrendered himself to the police yesterday afternoon and was booked at the city prison on a charge of felony embezzlement.

The warrant for the arrest of Walker, applied for by Ogden and his attorney Monday evening, was signed by Police Judge T. I. Fitzpatrick yesterday morning. At that time Attorney William M. Sims, representing Walker, announced that his client would give himself up to the authorities early in the afternoon.

Jefferson Club to Hear Law of Registration

Alameda county's registration problems will be further discussed at a meeting of members of the Alameda County Jefferson Club tomorrow evening. The meeting will be held in room 704 of the Union Savings Bank building. W. B. Bunker is president of the Democratic organization. A committee of the club has been investigating the actions of County Clerk Gross as to the manner in which his deputies registers voters since the State Supreme Court held that provision must be made on all registration blanks for announcing party affiliations.

GOTHIC — AN ARROW COLLAR 2 for 25c
IT FITS THE CRAVAT
CLUETT, PEABODY & CO. INC., MAKERS

for a fine complexion
you must do something more than use cosmetics. You must keep the blood pure, the liver and kidneys active and the bowels regular. You must also correct the digestive ills that cause muddy skin and dull eyes.
Beecham's Pills
offer you the needed help. They are mild in action, but quickly strengthen the stomach, gently stimulate the liver and regulate the bowels. They put the body in good condition so the organs work as nature intended. Backed by sixty years of usefulness, Beecham's Pills
are worth considering
Directions of Special Value to Women with every box. Sold everywhere. In boxes, 10c., 25c.

Painless Parker
Dentist
TWELFTH AND BROADWAY.

AMUSEMENTS

OAKLAND Orpheum
Phone Pk. 711 Twelfth and Clay Streets
The Best of Vaudeville
MATINEE EVERY DAY
The Beautiful Broadway Star, DOROTHY JARDON; THE FIVE KITAMURAS; HUGH McCORMICK and GRACE WALLACE, offering "The Theatrical Agent"; MIRANO BROTHERS, in Their Flying Torpedoes; ED CORRELLI & CHARLES GILLETTE, "The Odd Pair"; BILLY SHARP and TINY TUREK, "The Chocolate Dodger"; WILLIAM FARNUM in a five-part De Screen Drama, "FIGHTING BLOOD." "THE PASSION PLAY OF WASHINGTON SQUARE," with MARY SERVOSS and a Company of Players.
NEXT SUNDAY—GERTRUDE HOFFMANN and 60 Artists in "SUMURUN."
Seats Now Selling.
PRICES—MATINEES: 10c, 25c, 50c. EVENINGS: 10c, 25c, 50c, 75c.

Motion Picture Theaters

FRANKLIN THEATRE FRANKLIN ST. NEAR 14th
TRIANGLE PLAYS
Program Changed Wednesdays and Sundays. Performances Continuous—1:15 to 11.
FOUR DAYS COMMENCING TODAY
Orrin Johnson
in "D'ARTAGNAN"
Thos. H. Ince-Triangle Play. Adapted from "The Three Musketeers," by Alexander Dumas.
Charles Murray in "Fido's Fate" Triangle-Keystone Comedy.
Matinee, 10c; Children, 5c. Evenings, 15c; Children, 10c.

Oakland Theatre
Matinee, 10c. Evenings, 10c and 15c.
Broadway at 15th St.—PARAMOUNT PICTURES
ORCHESTRA EVENINGS
NOW PLAYING
THE DIVINE
SARAH BERNHARDT
in the great French Drama
"JEANNE DORE"
Also
"HE FELL IN LOVE WITH HIS WIFE."

REGENT
PHOTO THEATER
1118 BROADWAY.
Today
Charley Chaplin
In a Three-Reel Comedy
HIS FIRST VACATION
All Seats Five Cents.
The only theater in Oakland showing these big features for five cents.

AMUSEMENTS

Macdonough
Tonight and All Week
Matinee Today, Best Seats $1.00. Also Mat. Sat.
Joe Weber Introduces the Queen of Musical Comedy,
THE ONLY GIRL
Prices, Nights and Sat. Matinee, 25c to $1.50.
Commencing Sunday Matinee
For a Limited Engagement
ALEXANDER
Announces his New $10,000 Production of Oriental Mysticisms and Illusions, Concluding with his Famous Simia Seance.
Matinees—Sun., Wed., Fri. and Sat.
Prices—Mats, 25c, 35c, 50c. Nights, 25c, 35c, 50c, 75c.

Pantages
ARTHUR LAVINE & CO., "From Coney Island to the Pole."
RAYMOND AND BAIN, in "Locked Out."
WALTER JAMES, "The Merry Idler."
GREENLEE AND DRAYTON, "In Comicalities."
ARLINE, the Gypsy Violinist.
HANLON AND CLIFTON, in "The Unexpected."
LEY ROY AND PAUL, Novelty Gymnasts
"THE GIRL AND THE GAME," with Helen Holmes.
8 BIG FEATURES 8
MATINEES 2:30 P. M. 10¢ 20¢ Except Sundays and Holidays
NIGHTS 7 & 9 P.M. 10¢ 20¢ 30¢
UNEQUALED VAUDEVILLE.

AUDITORIUM ARENA
Tuesday Evening, Mar. 7
Oakland's First Annual Amateur
Athletic Tournament
The greatest array of world-renowned Amateur Athletes ever assembled.
Massed Drills, Wrestling, Track and Field, Boxing, Fencing, Jiu-Jitsu, Basketball, Volleyball, etc.
GENERAL ADMISSION 25c, 50c.

AUDITORIUM THEATER
"THE ROSARY"
A play of human interest founded upon an emblem of purity.
AUSPICES
KNIGHTS OF COLUMBUS
For Restoration Carmel Mission
Monday Evening, March 6
General Admission 50c
Limited Reserved Section 75c
Tickets on sale at Smith Bros., Knights of Columbus Council Rooms and Sherman, Clay & Co.
Reserved Seats at the Latter Only.

HIPPODROME A FAMILY THEATRE
CONTINUOUS PERFORMANCE DAILY 1:30 TO 11 P.M.
SAME "HIP" PRICES!
Matinee Daily 10c Any Seat
(Except Sundays and Holidays)
Evenings 15c Any Seat
TODAY—BIG NEW SHOW!
MOLLIE KING
Youngest and Most Beautiful of Film Stars, in
A Woman's Power
William A. Brady's Five-Reel Feature, In Conjunction With Great Bill Of
VAUDEVILLE

It Cures Through the Pores

NEW PORE TREATMENT TAKES PLACE OF PAIN TABLETS AND INTERNAL MEDICINES.
In the Relief of All Kinds of Aches and Pains, and is a Most Wonderful Treatment for Pleurisy and Nasal Catarrh.

THE new treatment relieves aches and soreness wherever applied. Pleurisy, neuralgia and rheumatism are all simultaneously benefited and relieved by simply applying it over the affected parts and over the bottoms of the feet. Old-fashioned porous plasters are of little value in the relief of deep-seated pain. They seal the pores, directly opposing the result they seek to accomplish. The bodily poisons must be eliminated before a lasting cure is possible. Free pore action is just as essential to good health as free blood action.

The New Pore Treatment is simply magical in its effect upon the underlying tissues. It penetrates the inflamed parts, keeps the pores lubricated and active and the trouble gradually clears up and disappears. In the more chronic cases of neuralgia or rheumatism rub it plentifully around the aching joints and over the nerve centers along the spine and let absorb. These spine treatments also bring quick relief in all nerve and kidney troubles.

Don't fail to try the New Pore Treatment for the complexion. It takes every particle of foreign matter out of the skin and greatly improves the color and texture. Ask for Know-Doc Pore Treatment at any drug store. They now have it in both small and large sizes.—Advertisement.

WHAT THEY SAY.
"Had rheumatism in knees and shoulder. Your pore treatment stopped it in a few days. I think it is wonderful."

Store News for Women Written by a Woman

Capwell Millinery

Leads in Style and Value

We have assembled a collection of tailored, semi-dress and dress Hats that wins the approval of all who see them.

They have a distinction and individuality of style quite unsurpassed and are priced far below what you would pay elsewhere for hats of similar worth.

There are new Turbans and Mushrooms, trimmed high with tulle and ribbon; new medium Sailors and cornered Hats, trimmed with great standing ribbon loops, new flat effects with metallic leaves and flowers; new pokes that are very quaint and pretty, and some exceedingly high hats that are ultra smart.

In all, a wonderful representation of the season's best styles at prices ranging from—$5 up.

Conspicuous in the collection are the world-famous—

"ANDRE," "CONSELLO," "GAGE," "BURGESSER" "CASTLE," "JORDAN" AND MANY OTHERS.

A Separate Section for Sport Hats

So large is our collection of Sport Hats to meet the season's demands that we were compelled to allot a separate section to them.

Here are assembled Sport Hats in bright-hued silk, crepes, fine straws, novelty braids and any kind you want to match your sport skirt and sweater. Styles for motoring, golf, tennis, hiking or country club—$2.95 to $15.00.

Untrimmed Hats

In this section we so far excel that there is no comparison. In quantity and in variety of becoming styles we stand supreme. Each style was selected particularly for the worth of the material and the newness of the style. All colors and all shapes from the tiny tailored hats to the reception or dress hat. Many French shapes direct from Paris in the lot. All the favorite straws of the season—$1.95 to $15.00.

Our Trimming Section

We have imported through our Paris office this season hundreds of rare and beautiful trimmings. New flowers of gorgeous hue and feather novelties of every description—all so pretty and new that women are taking ecstatic delight in them.

Misses' & Children's Hats

Specially designed hats for youthful faces. A very large assortment of both trimmed and untrimmed hats for children from 6 to 18 years. Here can be seen representative hats from the most exclusive makers of children's headgear in the world. Prices—95c to $15.

Courteous and Efficient Saleswomen

Experienced saleswomen who know hat styles will assist you in buying.

Thursday—A Great Sale of

Turkish Towels

Special Purchase of Mill Ends

Towels that fell just a trifle below the standard of "firsts," but with no imperfections that interfere with their lasting quality.

20c Towels—12½c
White hemmed bath towels of good quality. Size 22x40.

25c Towels—17c
Good sized white hemmed bath towels with blue borders.

50c Bath Towels—29c
Very fine quality. Large size with heavy jacquard borders in pink, blue and yellow.

60c to 75c Bath Towels—39c
Extra large and extra fine. All white or white with fancy colored borders. Wonderful bargains.

SALE ON MAIN FLOOR BARGAIN TABLES.

Many More New Silk Dresses Have Come

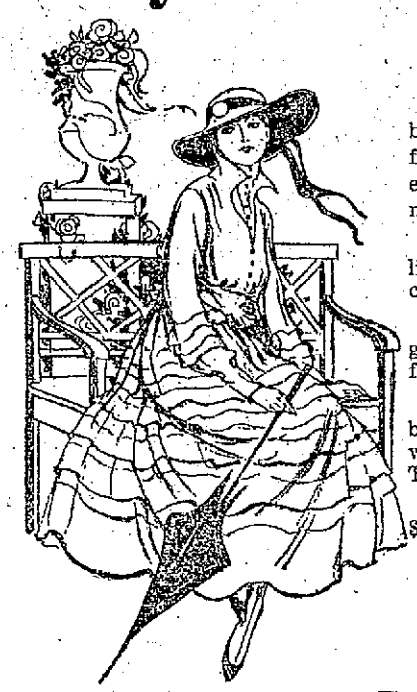

Some little afternoon and evening frocks that are both fetching and practical. Instantly interesting for their many new style touches; little short jackets, bouffant draperies, transparent sleeves and the new and fashionable stitching.

Frocks with a special appeal to the woman who likes her dresses to have style and yet to be a trifle conservative.

Taffetas and Crepe de Chines in fashionable silver gray, rose, Belgium blue and navy made with new full sleeve of Georgette or Taffeta—$19.75.

A very large assortment of pretty Taffeta and embroidered Georgette Crepe Dresses in silver gray, white, Belgian blue, navy and black. These are in Taffeta and Satin combinations and all Crepe.

Other new Silk frocks just opened range from—$29.50 to $65.00.

Separate Skirts Made to Measure

By an Expert Skirt Maker.

This is a permanent service installed in our store.

Buy your materials here and our skirt-maker will make it for you to measure at prices ranging from $4.50 to $4.50.

Utility House Dresses *for Spring*

Women who like their house dresses to have the greatest amount of convenience, together with comfort and good looks, strongly favor UTILITY DRESSES. Their interchangeable fronts give them longer wearing service and saves laundry bills.

They are made of most attractive ginghams and percales in a number of different styles.

Agents for Ostermoor Mattresses

Capwell's
Clay, Fourteenth and Fifteenth Sts.

Agents for Butterick Patterns

SOCIETY: LILLIAN RUSSELL WRITES HERE OF BEAUTY

UNCLE WIGGILY CUTS UP FOR KIDDIES

Society

MISS LORNA WILLIAMSON, WHO WILL BE ONE OF THE ATTRACTIVE "LEMONADE GIRLS" AT THE CAFE CHANTANT AT HOTEL OAKLAND TOMORROW EVENING.

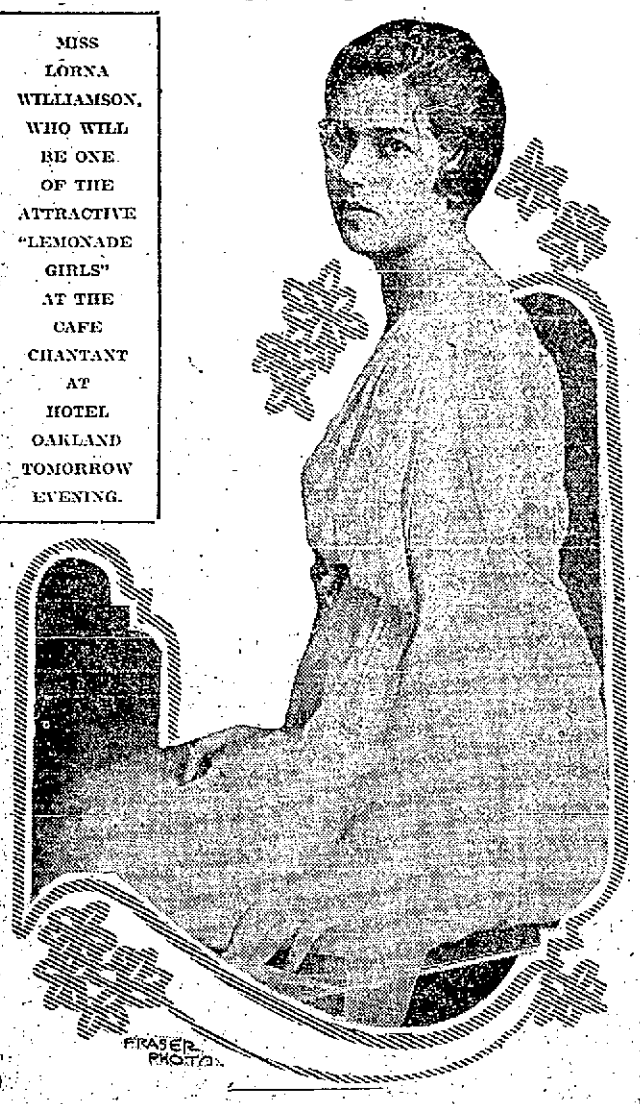

Some of society's prettiest belles will be candy and lemonade girls at the Cafe Chantant at the Hotel Oakland tomorrow evening. There is the keenest sort of interest in the entertainment planned by Mrs. Mark Requa and Miss Annie Florence Brown, and it promises to be one of the most brilliant and interesting charity fetes of the season. Well known musicians will be "entertainers" for the evening, under the direction of Signor de Grassi, who arranged many of the details of Mrs. Will Crocker's Italian fete at the St. Francis. The singers will wander among the tables in "cafe chantant" fashion, and the supper will be most materially excellent.

Mrs. Clinton Walker has charge of the lemonade girls who will include Miss Lorna Williamson, Miss Adeline Howard, Miss Mary Adams, Miss Mignon Wilson, Miss Katherine Maxwell and Miss Mary Porter. The candy girls will be under the direction of Miss Marjorie Coogan and a number of her friends will assist her.

Mrs. Edward von Adelung and some other friends have made quantities of home-made candy to be sold. The proceeds of the fete are to go to the Alameda County Anti-Tuberculosis society.

✿ ✿ ✿

PARTIES AT CAFE CHANTANT.

Mrs. Mark Requa has asked a number of friends to share a large table at the Cafe Chantant tomorrow evening, and her party will be one of the interesting groups in the ballroom.

Mr. and Mrs. Willard Williamson will have members of the Piedmont set in their party as will Mr. and Mrs. Wickham Havens and Mrs. Frank Havens. Mr. and Mrs. Harry East Miller will have half a dozen guests.

One of the large Dutch treat parties will include Dr. and Mrs. Hayward Thomas, Mr. and Mrs. Timothy Coogan, Mr. and Mrs. Charles Wade Snook, Dr. and Mrs. Edward von Adelung, Mr. and Mrs. Edward Marion Walsh, Mrs. John L. Howard, Mrs. Frank Adams, Miss Nellie Adams, Dr. and Mrs. N. R. Adams and others.

Another Dutch treat party will include Mr. and Mrs. George C. Jensen, Mr. and Mrs. Ralph Jones, Mr. and Mrs. Herbert Lee, Mr. and Mrs. Arthur Markwart and others.

In Miss Ethel Moore's party will be Mr. and Mrs. A. A. Moore, Mr. and Mrs. J. J. Valentine Jr., Mr. and Mrs. Walter Starr, Mr. and Mrs. Fred Bixby.

Mr. and Mrs. Charles Bates Jr. will entertain Mr. and Mrs. Percy Murdock and Mr. and Mrs. Charles Gilman.

Dr. and Mrs. Robert Louis Hill will have Mr. and Mrs. L. W. Storror of Berkeley as their guests, and Miss Ruth Tisdale will entertain a group of the younger set, chaperoned by Mrs. Tisdale.

Mr. and Mrs. William Letts Oliver's party will include Mr. and Mrs. Leslie Oliver, Mr. and Mrs. Edwin Oliver, Miss Florinne Brown and Mr. L. B. Evarts.

With Mr. and Mrs. Clarence Crowell will be Mr. and Mrs. Frederick Rutledge, Mrs. F. S. Samuels and Mr. and Mrs. Clarence Johnston.

✿ ✿ ✿

CARD CLUB MEETS.

Mrs. Fred Dieckman was hostess to members of one of the card clubs this afternoon, her guests including Mrs. Edward Lacey Brayton, Mrs. A. S. Macdonald, Mrs. John Louis Lobse, Mrs. Tyler Henshaw, Mrs. Charles Bates Jr. and others of the same coterie.

✿ ✿ ✿

ARRIVED IN LOS ANGELES.

A small daughter arrived at the home of Mr. and Mrs. Lawrence Barker in Los Angeles last week, and Oakland friends are sending their congratulations. Mrs. Barker was Miss Natalie Cole before her marriage last year, and is the daughter of Mr. and Mrs. Nathan Cole Jr. of Claremont. She is the sister-in-law of Mrs. Erle Barker, formerly Miss Madeline Chambers of Oakland, who also makes her home in the south.

✿ ✿ ✿

GUESTS AT BRIDGE PARTY.

Oakland guests were among those entertained by Mrs. Howard Holmes at a large bridge party she gave yesterday afternoon at her home in San Francisco. Among those present were Mrs. William Griffith Henshaw, Mrs. George Tyson, Mrs. Henry Rosenfeld, Miss Carrie Nichols, Mrs. James Black, Mrs. George Cooper, Mrs. William Matson, Mrs. Howard Turner, Mrs. Robert Bentley, Mrs. Harry Morton and Miss Josephine Lindsay.

✿ ✿ ✿

INFORMAL "AT HOME."

This afternoon, Madame Antonio de Grassi was informally at home to her friends at the picturesque De Grassi studio in Berkeley. A number of friends dropped in for tea and music at 4 o'clock.

✿ ✿ ✿

CHARITY BRIDGE PARTY.

The home of Mrs. Robert Van Bokelen in Claremont will be the scene of a card party and musicale tomorrow afternoon when more than 200 guests will play bridge for the benefit of settlement work of the Canon Kip mission. Mrs. Frank McCullough with Mrs. John Chadwick, Mrs. N. P. Cole, Mrs. C. D. Willard and others will receive and after cards games a group of young girls will serve tea. They will include Miss Embery Bell, Miss Muriel Snook, Cecilia Van Bokelin, Miss Hope Forrest, Miss Helen MacDougall, Miss Eleanor Campbell, Miss Bess Winston, Miss Margaret and Miss Ida Pave, Miss Marie Pfister, Miss Elizabeth Kruse and Miss Nathalie Atherton.

Contributing to the musical program will be Mrs. Ethel Hunt Safford with vocal selections, and Mrs. Frank Thatcher, violinist, with Mrs. George Stoker at the piano. Some of those who have engaged tables are Mrs. E. A. Nickerson, Mrs. L. W. Storror, Mrs. William James Monroe, Mrs. Fenton Foster, Mrs. Walter McKinley and Mrs. Arthur Sanderson.

✿ ✿ ✿

DANCE IN PIEDMONT.

In honor of Miss Aida Baxter, Miss Katherine Fox will be hostess at a dance in Mowbray hall, Piedmont, Friday evening. The guests will number seventy of the sub-debutante set.

✿ ✿ ✿

VISITED RIVERSIDE.

Mr. and Mrs. Roland Letts Oliver and Mrs. George C. Jensen have returned from a visit to Riverside where they were guests at the Mission inn for a fortnight.

✿ ✿ ✿

AT CORONADO.

Visitors at Coronado this week include Mrs. Phebe Hearst who has returned from a visit to the William Randolph Hearsts of New York, and is accompanied by a party of friends. With her are Mrs. Putnam Griswold, Mrs. Adele Brooks, Mrs. McLaughlin, Miss Victoria Rid, and Masters John R. and William R. Hearst Jr.

✿ ✿ ✿

RECEIVE CONGRATULATIONS.

Mr. and Mrs. Hewitt Davenport are receiving congratulations on the birth of a daughter at their home in San Francisco. The little girl is to be named Jean Davenport. Mr. and Mrs. Davenport made their home for several years in Waisworth avenue, Oakland, until last fall when they went across the bay to live. The latter was Miss Cooper of Santa Barbara before her marriage.

Uncle Wiggily And the Late Scholar: A Bedtime Story

(By HOWARD R. GARIS.)

"Heigh-ho!" cried Uncle Wiggily Longears, the nice rabbit gentleman, one morning, as he hopped from bed and went to the window of his hollow stump bungalow to look out. "Height-ho! It will soon be spring, I hope, for I am tired of winter."

Then he went downstairs, where Nurse Jane Fuzzy Wuzzy, the muskrat lady housekeeper, had his breakfast ready on the table.

Uncle Wiggily ate some cabbage pancakes with carrot maple sugar sprinkled over them, and then as he wiped his whiskers on his red tongue, which he used for a napkin, and as he twinkled his pink nose to see if it was all right, Nurse Jane spake:

"Yesterday, Uncle Wiggily, you said you would like me to make some lettuce cakes today; did you not?"

"I did," said Uncle Wiggily, sort of slow and solemn-like. "But what is the matter, Nurse Jane? I hope you are not going to tell me that you cannot, or will not, make those lettuce cakes."

"Oh, I'll make them, all right enough, Wiggy," the muskrat lady answered, "only I have no lettuce. You will have to go to the store for me."

"And right gladly will I go!" exclaimed the bunny uncle, speaking like some one in an old-fashioned story book. "I'll get my automobile out and go at once."

Uncle Wiggily had not used his machine much that winter, as there had been so much snow and ice. But now it was getting close to spring and the weather was very nice. There was no snow in the woods and fields, though, of course, some might fall later.

"It will do my auto good to have me ride in it," said the bunny uncle. He blew some hot air in the bologna sausage tires, put some talcum powder on the steering wheel so it would not catch cold, and then, having tickled the whizzicum-whazzicum with a goose feather, away he started for the lettuce store.

It did not take him long to get there, and, having bought a nice head of the green stuff, the bunny uncle started back again for his hollow stump bungalow.

"Nurse Jane will make some fine lettuce cakes, with clover ice cream cones on top," he said to himself, as he hurried along in his automobile.

He had not gone very far, and he was about halfway home, when from behind a bush he heard the sound of crying. Now, whenever Uncle Wiggily heard any one crying he knew some one was in trouble, and as he always tried to help those in trouble, he did it this time. Stopping his automobile, he called:

"Who are you, and what is the matter? Perhaps I can help you."

Out from behind the bush came a boy, a nice sort of boy, except that he was crying.

"Oh, you are Simple Simon?" asked Uncle Wiggily, "and are you crying because you cannot catch a whale in your mother's water pail?"

"No; I am not Simple Simon," was the answer of the boy.

"Well, you cannot be Jack Horner, because you have no pie with you, and you're not Little Boy Blue, because I see you wear a red necktie," went on the bunny uncle. "Do you belong to Mother Goose at all?"

"Yes," answered the boy. "I do. You must have heard about me. I am Diller-Dollar, a 10 o'clock scholar, why do you come so soon? I used to come at 10 o'clock, but now I'll come at noon. Don't you know me?"

"Ha! Why, of course, I know you!" cried Uncle Wiggily in his jolly voice, as he put some lollypop oil on the doodle-codleum of his auto. "But, why are you crying?"

"Because I'm going to be late at school again," said the boy. "You see of late I have been late a good many mornings, but this morning I got up early, and was sure I would get there before noon."

"And so you will, if you hurry," Uncle Wiggily said, looking at his watch, which was a cousin to the clock, up which, and down which, ran Hickory Dickory Dock, the mouse. "It isn't any where near noon yet," went on the rabbit gentleman. "You can almost get to school on time this morning."

"I suppose I could," said the boy, "and I got up early on purpose to do that. But now I have lost my way, and I don't know where the school is. Oh, dear! Boo hoo! I'll never get to school this week, I fear."

"Oh, yes, you will!" said Uncle Wiggily, still more kindly. "I'll tell you what to do. Hop up in the automobile here with me, and I'll take you to the school. I know just where it is. Sammie and Susie Littletail, my rabbit friends, and Johnnie and Billie Bushytail, the squirrels, as well as Nannie and Billie Wagtail, the goats, go there. Hone in!"

So Diller-Doller, the late scholar, hopped in the auto, and he and Uncle Wiggily started off together.

"You'll not be late this morning," said the bunny uncle. "I'll get you there just about 9."

Well, Uncle Wiggily meant to do it, and he might have, only for what happened. First a dog bit a piece out of one of the bologna sausage tires on the auto wheels and they had to go slower. Then a rat took another piece and they had to go still more slowly.

A little farther on the tinkerum-tankerum of the automobile, which drinks gasoline, grew thirsty and Uncle Wiggily had to give it a glass of lemonade. This took more time.

And finally when the machine went over a humpy the cork came out of the box of talcum powder and it flew in the face of Uncle Wiggily and the late scholar and they both sneezed so hard that the auto stopped.

"See! I told you we'd never get to school," sadly said the boy. "Oh dear! And I thought this time teacher would not laugh, and ask me why I came so soon when I was really late."

"It's too bad!" Uncle Wiggily said. "I did hope I could get you there on time. But wait a minute. I have it! We are close to my bungalow. We'll run there and get in my airship. That goes ever so much faster than my auto, and I'll have you to school in no time."

No sooner said than done! In the airship the late scholar and Uncle Wiggily reached school just as the 9 o'clock bell was ringing, and so Diller-Dollar was on time this time after all. And the teacher said:

"Oh Diller-Dollar, my 10 o'clock scholar, you may stand up in line. You used to come in very late, but now you come at 9."

So the late scholar was not late after all, thanks to Uncle Wiggily, and if the egg beater doesn't go to sleep in the rice pudding, where it can't get out to go sleigh-riding with the potato masher, I'll tell you next about Uncle Wiggily and Ba-Ba, the black sheep.

Lillian Russell Writes on Clinging to Life

OF THE thousands who sing of the glories of the great beyond, with its beauties, happiness, streets of gold, sweet-voiced angels and harps and the absence of sorrow, trouble and sickness, not one shows particular anxiety to enter upon the journey across the River Styx. It is an inherent characteristic of the human race and every animal to cling to earthly life. This is as nature intends it to be. Yet what percentage, even of intelligent people, cling to life and the health upon which it depends in a sensible way?

Some people love life, yet are willing to gradually weaken their grasp upon it until they cling to it by mere threads. Others—they are the wise ones—bind themselves to longevity with a cable woven of the strong threads of good health.

If your health takes wings and flies away, you are sure to analyze that cause, or causes, that led to your sickness. Invariably you will discover that your sickness is due in part at least to negligence, ignorance or the outright stubborn violation of the simple rules of right living. If you fail to make this diagnosis and discovery, your attending physician will do so for you. Possibly he will hesitate to point to your past foolishness, ignorance or stubbornness—but he usually discovers it through the nature of your illness.

It really seems necessary for some people to become sick to realize that they should care for their health. They abuse their bodies with freedom, but do not seem to understand the penalties they must pay until the damage is done.

If people realized the value of health and life at all times as forcibly as they do when they are ill, there would certainly be a great many reforms. The doctors would have less to do and there would be a period of depression in the undertaker's trade. The way some people live, one might suspect that they are attempting to provide business for both the physician and the funeral director.

LILLIAN RUSSELL

THE Barcley Shop
CUSTOM CORSET — THE KIND THAT FIT.
27 MACDONOUGH BLDG
14th St. at Broadway. Phone Lakeside 3585
MAY C. HOUGH ANNA C. DUNLAP

PINKS COME IN WITH RETURN OF DELICATE SHADINGS; FURS STILL STAY IN FURBELOWS

Pink coming back? Here are some models, such as the crepe de chine blouse, the new boudoir gown, the new Garibaldi, all in pinks. Also a new gray tailored suit and the new "Fan like wedding veil."

SUNSET COLOR TO LEND GLOW TO BALLROOMS

(By CLARICE.)

Pink's coming in again!

The delicate shadings that some years ago were the rage, and which were supplanted during the past two years by the more impressionistic hue suggested by contemplation of the back of a boiled lobster, are on their way back; in fact they are already firmly planted in the modes of tomorrow. They'll be pink crepe de chine waists and blouses, pink dressing gowns and ball gowns, afternoon gowns with pink facing, and they're even manufactured a corduroy velvet in pink and in rose for the coming season's light coloredness.

Coral pink mingling and lace, trimmed with fur, makes a new metamorphosed Garibaldi, the new mode, being gathered to give a semi-fitting effect. A new boudoir gown in orchid mauve velveteen and with mingling sleeves is another attraction of the new gowns, arriving in Oakland, this, too, having a bit of fur trimming—despite the closeness of spring. A new castor green tailored suit, a new wedding veil like a fan and several new hat models are among the other arrivals.

Paroled Prisoners Must Find Employment

SAN QUENTIN, March 1.—Freedom will not come to Mrs. Ruby Bartel, Mrs. Josie Horn and the three men convicted of a statutory offense in Del Norte county, and recently paroled, until they have secured employment satisfactory to the state parole officer and Warden J. A. Johnston of San Quentin. Both women have telegraphed to friends in Del Norte for aid and expect to gain their release within a week.

WOMEN IN THE NEWS

SEATTLE, March 1.—Mrs. Carola B. Jones, 1-year-old wife of Thomas C. Jones, obtained a verdict of $25,000 today against her father-in-law, Thomas E. Jones, a wealthy contractor. Mrs. Jones charged the elder Jones with alienating her husband's affections and taking him away from her soon after the wedding. The jury awarded the full sum sued for.

FORMER WIFE OF BRUGUIERE LOSES

SAN FRANCISCO, March 1.—Mrs. Maryon Andrews Bruguiere, former wife of Dr. Pedar S. Bruguiere, lost in the Supreme Court yesterday her appeal from the judgment of Superior Judge Van Nostrand two years ago in the case wherein she had sued the physician for $400 a month as separate maintenance.

The Supreme Court holds that she acquiesced in the divorce which Dr. Bruguiere obtained from her in Reno, Nev., in 1906, by marrying again, and that this acquiescence prevents her from getting any relief now at the physician's hands.

OLDEST SCHOOL TEACHER IN STATE IS HONORED.

SAN FRANCISCO, March 1.—More than one hundred school teachers from all parts of California honored Miss Laura T. Fowler, who is said to be California's oldest school teacher, last night at a birthday reception and dinner held in Hale's Pompeian Court. Yesterday Miss Fowler celebrated the anniversary of her 84th birthday. The venerable teacher was showered with congratulations from former pupils living in various parts of California. From early dawn Miss Fowler received telegrams and letters from former pupils expressing their sincere appreciation of her work in shaping their future career. The huge stack of letters was read during the evening to the guests.

DIVORCE GRANTED BY LAWYER ACTING JUDGE.

SANTA ROSA, March 1.—Another divorce was granted in the Superior Court here this afternoon by a lawyer sitting as superior judge pro tempore, a provision allowed by the constitution.

Judge pro tempore Lucien E. Fulwider granted Mrs. Bessie Canfield a divorce from her husband, William Canfield, on the ground of failure to provide.

Thomas J. Butts, "discovered" of the pro tempore judge provision in the constitution and first to put it into execution, was for the plaintiff. Both parties to the suit agreed to the trial by the pro tempore judge.

MAN-HATER ANNOUNCES HEIR ENGAGEMENT.

HARTFORD, Conn., March 1.—Miss Theodate Pope, a survivor of the Lusitania disaster, and one of the richest women in Connecticut, announced in New York last night her engagement to John Wallace Riddle, who was ambassador to Russia under President Roosevelt. The announcement came as a surprise here, because Miss Pope was said to be a man hater.

The girl with a clear skin wins

If you, too, are embarrassed by a pimply, blotchy, unsightly complexion, just try Resinol Soap *regularly* for a week and see if it does not make a blessed difference in your skin. In severe cases a little Resinol Ointment should also be used. Resinol Soap helps to make red, rough hands and arms soft and white, and to keep the hair healthy and free from dandruff. Contains no free alkali.

Resinol Soap and Ointment heal eczema and similar skin-eruptions and usually stop itching instantly. Samples free, Dept. 7-R, Resinol, Baltimore, Md.

Resinol Soap

REMOVAL SALE

The Arrival of Delayed Special Purchases Has Given New Impetus to This Sale

Among the New Entries Are:

Women's $1.50 Washable Doeskin Gloves—98c
Bought specially for our Removal Sale, consequently new and fresh. Made with single large clasp at wrist, pique sewn with heavy black embroidery on back. All sizes.

Women's $1.50 Velvet Mocha Gloves—$1.15
Yes, it's quite true. These are the gloves for which you ordinarily pay $1.50. Here in all the rich gray shades with fancy black embroidery on backs.

Women's $1.50 Washable Pique Kid Gloves—$1.15
These good gloves are white with black embroidery on the back.

Women's Soiled and Mended Gloves—50c pair
This lot has been added to, making fine choosing for those who come tomorrow. Short and long kid and suede gloves in the collection.

Other Bargains Are:

$2.00 French Kid Gloves $1.65
$2.25 and $2.50 French Kid Gloves .. $1.85
$1.25 Mocha Gloves .... 98c pair
$1.25 Cape Gloves ..... 95c pair

CORSETS

$2.00 and $2.50 Corsets—98c
Royal Worcester in low and high bust models for slender, average and full figures. Some with elastic insets.

$5.00 Bon Ton Corsets—$2.85
All broche models with medium or high bust. In white, pink or blue. Made on latest style lines.

HOSIERY

$1.00 Silk Hosiery—65c Pair
Exceedingly pretty mixed gray and black hosiery. Shapely and durable. A great hosiery bargain.

$1.50 Silk Hosiery—95c Pair
"Onyx" make. Highly lustrous, perfect fitting and with reinforced heels and toes. Some with lisle tops and feet.

Oakland Agents for Derby Gloves

Moss Glove House

469 13th St., Near Broadway

ROTARY CLUB TO BE CORDIAL HOST

Orpheum Party Features Will Entertain Big Crowd.

The advance seat sale for the theater party which the club is holding at the Orpheum Theater on Thursday evening has been unusually good and a record crowd is expected.

A committee consisting of Harvey Lyon, Louis Aber, Haj Atkinson, J. R. Millar, J. L. Howard, L. M. Redfield, Archie Thomas, Charles S. Hughes, W. T. Vohlberg, J. M. Hartsook, chairman, and H. C. Schroeder, advertising, has worked very hard to make this event unusually interesting.

The following prizes which several club members offer are exciting much interest.

First—$35 lady's tailored suit, "Simmons," Thirteenth and Clay streets.

Second—25 silk "Imperl" comforter, California Cotton Mills Co., Oakland.

Third—One dozen fine old Port wine, Home Liquor store, 1439 Broadway.

Fourth—Load of firewood, the Atkinson Mill and Manufacturing Company, Second and Webster.

Fifth—Ingraved copper plate and 100 cards, Smith Brothers, Thirteenth street, near Broadway.

Sixth—One case Libby, McNeil & Libby famous Hawaiian sliced pineapple, Lawrence Warehouse Co., V. O. Lawrence, president.

Seventh—Box of assorted fancy cakes, California Cracker Company, Park avenue and Watts street, Emeryville.

Eighth—Five quarts ice cream, National Ice Cream Co., Third and Cypress.

All prizes will be delivered free by Peoples' Express Co.

Every person present at the Orpheum on Thursday evening will have an equal chance to win one of these prizes. Regular prices prevail.

These prizes will be awarded to holders of lucky coupons, which will be given to each person attending the performance.

The bill which the Orpheum presents this week includes the greatest of all green successes, "Fighting Blood," featuring the eminent star, William Farnum, and the Passion Play of Washington Square with Mary Servoss in the title role and a company of players. Also the beautiful Broadway star, Dorothy Jardon, in a selection of character songs. In fact, the entire bill is unusually interesting.

Several other special features have been added to the regular program and the usual joy-making devices, such as serpentines and rattlers, will contribute to the carnival spirit.

Ocean Shore Option Allowed to Lapse

SAN FRANCISCO, March 1. — The deal whereby the Ocean Shore railway company was to have been taken over by an eastern interest is believed to have gone by the board. With the expiration of the option obtained by Attorney George Mastick yesterday it was stated that the time given to complete the deal had been too short. Mastick wired frantically to New York for instruction.

This morning no word had been received by him and he did not communicate in any way with President F. W. Bradley, president of the Ocean Shore. In financial circles today the statement was easily made that negotiations were off and that there was little likelihood of Mastick being able to carry through the deal.

WAS YELLOW AS AN OLD PUMPKIN

Says Change in His Condition Was as Marked as Night From Day.

The rich man's aim in life in many cases is to obtain an appetite; the poor man's is to satisfy the one he already possesses. Both are to be pitied if they do not see the fulfillment of their desire. Unfortunately, stomach trouble, with its accompanying symptoms, indigestion and dyspepsia, is not confined to one class. Too little food is just as likely to cause indigestion as too much. Many aids to indigestion have resulted for this crying need for them. The most dependable of these remedies is the great system tonic, Plant Juice, the purely herbal stomach medicine which is rapidly becoming a household word from coast to coast. Among numerous testimonials, received is that of Mr. William Perry, who lives at No. 920 Sixteenth street, Detroit, Mich., a foreman of the Federal Motor Truck Company of that city and a highly respected citizen. He stated:

"It is impossible for me to tell how I have suffered for the past ten years with stomach, liver and kidney trouble. I would get up in the morning with a headache, coated tongue, bad taste in the mouth and dizzy spells so that I would almost fall and would be compelled to sit down. My liver and kidneys were so inactive that I was as yellow as a pumpkin at times. I have now used five bottles of Plant Juice, and the results have been more than I expected, as my case was one of long standing. I can truthfully say that I never felt better in my life. My health has been restored, and my wife says that there is as much difference in me as there is from night to day."

Plant Juice is sold in all Owl Drug Stores.—Advertisement.

Pimples Disappear

This is one remedy that seldom fails to clear away all pimples, black heads and skin eruptions and that makes the skin soft, clear and healthy. Any druggist can supply you with Zemo, which generally overcomes all skin diseases. Acne, eczema, itch, rashes, black heads, in most cases give way to Zemo. Frequently blemishes disappear overnight. Zemo usually stops instantly. Zemo is clean, easy to use and dependable; costs only 25c; an extra large size $1.00. It will not stain, is not sticky and is positively safe for the most sensitive skins.

Sold by Cleveland.—Advertisement.

MONEY—AVOID PAIN
Guarantee with all Work.
GOLD CROWNS.....$3.00
Gold Fill. $3.00 Bridge Work, $5.00
Teeth $1.00 Silver Fillings..50c
DR. F. L. STOW.
DAVIDSON DENTAL CO.
WASHINGTON STREET.
Hours 9 to 8, Sunday 9 to 12 m.

LESADEL CLUB TO DANCE IN BOWERED HALL

MISS ELIZABETH ROGERS

Members of the Lesadel Club of East Oakland will entertain this evening at a Yama-Yama party dance in St. Anthony's hall, East Sixteenth street and Sixteenth avenue. Blue and white decorations, Japanese lanterns and acacia have been employed to make the scene one of summer suggestions. Every effort is being made to insure the success of the dance.

The club has a large membership east of the lake and has already entertained at a number of large affairs. The club barn dance recently was largely attended by friends and members. Miss Elizabeth Rogers is among the active members who will attend the dance in costume.

The committee in charge of the dance is composed of William D. Rogers, H. F. Sanders, William Mahoney, F. B. Gowhber, Frank P. Connolly and Dan R. Dooley.

C. T. A. CONVENTION PROGRAM ISSUED

State Teachers in Session at San Francisco During April 17-20.

Active preparations are under way for the annual convention of the California Teachers' Association, to be held in San Francisco April 17 to April 20, committees, following the directors' session in the Oakland High School, having started preliminary work on the program. The directors, in session in Oakland, have planned a number of special features that the committees are now working upon.

The convention will be held April 17-20 in San Francisco. Jointly with the C. T. A. both San Francisco and Marin county schools will hold their annual institute for teachers, making the session of exceptional importance.

The general subject of the session both of the general sessions and of the various sections will be "California." The program of the section is arranged as follows:

Monday, April 17—Morning, general session; afternoon, High School section, elementary section; evening, banquet (informal).

Tuesday, April 18—Morning, Advisory council at the Girls' High School auditorium, physics and chemistry section, German section, Federation of Women's Clubs; afternoon, Latin section, mathematical section, commercial section, High School of Commerce commercial section; evening, Normal School banquet.

Wednesday, April 19—Morning, athletic section, Roman language section, history section, applied arts section group at Polytechnic High School; afternoon, physical education section, English section, peace section, physical geography section, applied arts section, balloting of officers will be carried on all day; evening, general session.

Thursday, April 20—Morning, general session; afternoon, business meeting.

Operation of Home Rule Is Postponed

LONDON, March 1.—The operation of Ireland's home rule act, which was passed shortly before the outbreak of the war, has again been postponed by an order in council for six months, unless the war is ended before that time. The operation of this act already had been twice postponed on account of the war.

WAR CONTRACTS ATTRACT.

MANILA, March 1.—Inter-island traffic is seriously affected by the withdrawal of a number of coastwise trading vessels, which have accepted charters for foreign trade. Four of the ships have already left the local service and six others are preparing to leave. Foreign charter rates have been growing increasingly attractive, whereas local rates for transportation are stable, being fixed by law.

CONVENTION IN MAINE.

PORTLAND, Me., March 1.—The Progressives of Maine will hold a state convention at Bangor, April 25, according to a state committee announcement tonight. Delegates to the national convention at Chicago on June 7 and candidates for presidential electors will be selected.

Chamberlain's Tablets Doing Good.

Mrs. F. F. Smith, Gloversville, N. Y., writes to the manufacturers of Chamberlain's Tablets, as follows: "I feel it my duty to write to you and tell you of the good your tablets are doing for me and many others that I have told about them. For over three years I have been troubled with liver trouble. I have been under the doctor's care most of the time, but have not found anything that has helped me as much as Chamberlain's Tablets." For sale by Osgood Bros. drug stores.—Advertisement.

GARBAGE DUMP IS CAUSE OF PROTEST

Jackson Explains to Club That the Change Is Being Considered.

Members of the West Oakland Business Men's and Taxpayers' League protested to the city council today against the dumping of garbage on the West Oakland waterfront. Fred Hufschmidt said that if the council did not adopt means to abate the menace to health the club, of which he is a member "will be forced to take action."

Commissioner Jackson explained that the council had already started investigation into a number of incinerator plans and other means of settling the garbage question, and that a meeting was scheduled in the Mayor's office today at which the commissioners would discuss a number of proposals.

"You say this is a menace to health," said Commissioner Jackson. "I notice that the Italians who are handling this garbage all day long are among the healthiest people in the community."

"Well, they drink wine," answered Hufschmidt.

The council was also addressed by Charles L. Pierce and Dr. Mable Anthony, representing the club.

The council refused Edna H. Munson, 3218 Dover street, a permit and license to drive a jitney bus on the recommendation of Corporal John Fahy of the traffic bureau that the applicant is too nervous.

ASKS RAIL SERVICE.

Eli White, engineer for the Chevrolet Motor Car Company, applied to the city council today for permission to have steam locomotives and freight trains run over the Melrose branch of the Southern Pacific electric service to the factory of the company during the process of construction. The matter was referred to the city attorney's office. White declared that the electric motor locomotives of the company were not sufficiently powerful to take more than two cars of freight and that the Chevrolet company is desirous of rushing work on the factory.

DENIED PROBATION.

James Elston, employed at one time on the railroads running down the coast, was sentenced to the city prison for thirty days by Police Judge Mortimer Smith for misdemeanor embezzlement. The probation office's report recommended that he be denied his freedom. The police served a warrant from Los Angeles on Elston for the same charge. After the expiration of sentence he probably will be returned to the southern authorities to stand trial.

MONTH'S ARRESTS SET HIGH FIGURE

In February 803 Were Gathered in; Jitney Cases Swell Number.

Eight hundred and three arrests were made by the Oakland police department last month, an increase of one hundred and thirty-five over the same month last year. The wholesale arrests of jitney bus drivers swelled the list of those appearing before the desk sergeant in the city hall.

The great majority of cases outside of the jitney arrests were for violating the city ordinances, namely the arrest of autoists permitting their machines to stand in the business district longer than forty-five minutes. Chief of Police William F. Woods ordered the stringent enforcement of this ordinance. Over three-score automobilists were placed under arrest.

Drunkenness and petty crimes rounded out the "big book." Prior to the opening of the exposition last year there was a heavy influx of eastern criminals and vagrants, who immediately following the holidays in the East started a beaten path for California.

Instructions were issued to place any suspicious characters under arrest for further investigation. January, 1915, one thousand sixty-five arrests were made, making one of the highest records ever established in the local department. This was accounted for by the rounding up of all suspects. The city was cleared of the objectionable element through the efforts of the police force. February of 1915 the number of arrests fell to six hundred and sixty-eight. January of this year the police had only to contend with six hundred and seventy-one persons.

No Rider to Shields Bill, Senate Rules

WASHINGTON, March 1.—The Senate land committee voted today against a motion to attach the Myers public land waterway bill as a rider to the Shields bill to provide water power leases in navigable waters. The committee decided to push the bill later as a separate measure.

MAY SUCCEED FLETCHER.

WASHINGTON, March 1.—Judge Joseph H. Shea of Seymour, Ind., has been selected by President Wilson as ambassador to Chile and will be nominated in the near future. He will succeed Henry P. Fletcher, who has been appointed ambassador to Mexico.

SUSPECT HELD FOR SAN JOSE MURDER

Tramps Tell the Police That Man in Hiding May Be Fugitive.

SANTA BARBARA, March 1.—A man giving the name of J. W. Collins was arrested here today on suspicion of being the burglar who killed George M. Jones, a banker, at San Jose several days ago. Collins, the police say, answers the description of the man wanted in San Jose in every manner, even to a cut on the wrist.

Collins was hiding near here, it was stated, and his presence was made known to the police by a number of tramps, who said they believed the man to be a fugitive.

LAURENTIAN ARRANGE PARTY.

Laurentian Council of the Young Ladies' Institute, No. 70, has completed plans for a whist party tomorrow evening in Sacred Heart hall. On the committee of workers are: Miss Mae Flynn, president, and Miss Grace Ribn, recording secretary of the organization.

Kohler & Chase
ESTABLISHED 1850

Removal Sale

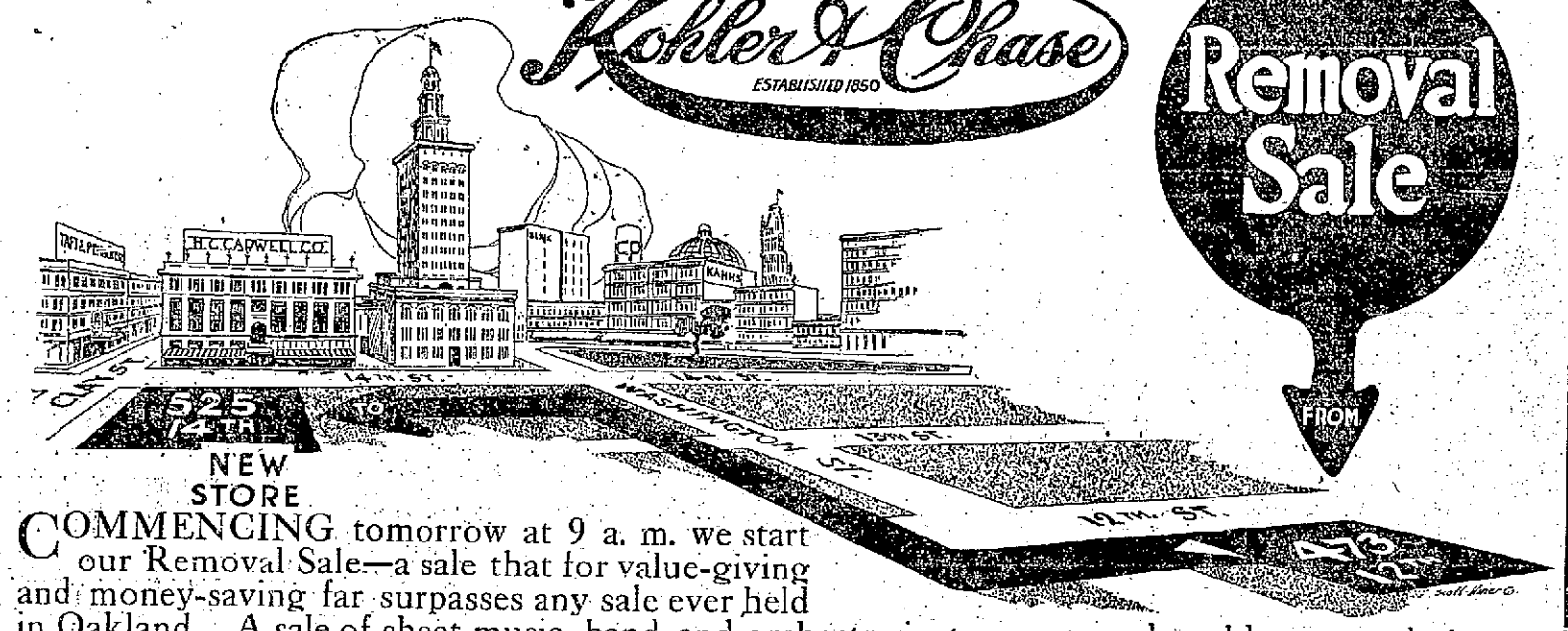

NEW STORE

COMMENCING tomorrow at 9 a. m. we start our Removal Sale—a sale that for value-giving and money-saving far surpasses any sale ever held in Oakland. A sale of sheet music, band and orchestra instruments and world renowned pianos and player pianos for far less than you would have to pay for unknown inferior makes, and an entire stock consisting only of instruments of tried and true value to choose from.

Every piano and player piano in our 12th Street Store must be closed out. We positively will not move a single instrument to our New 14th Street Store which will be opened with an entirely new stock direct from America's best factories.

We have reduced every band and orchestra instrument and every piano and player piano in our entire stock. We have placed prices on them so low that they will sell quickly. No matter what you may want in a piano or player you are sure to find it here and at an enormous saving over what you would pay elsewhere. Here you will find the world famous pianos and player pianos of Wm. Knabe, Kranich and Bach, Fischer, Kohler & Chase, Shoninger, Vose, Andrew Kohler and many other makes for which we are sole agents—all brand new and all heavily reduced.

Below and on the sides are a few of the many extraordinary values we offer in used pianos and player pianos—all in perfect condition and all backed up by the Kohler & Chase guarantee the same as if they were new. We advise early buying, as although the stock is large, at the prices we have placed on these quality instruments the choicest will undoubtedly be quickly sold.

Do Not Judge These Pianos and Players by the Prices—See Them for Yourselves

STUYVESANT PIANOLA Reduced to $335

ANGELUS PLAYER PIANO Reduced to $235

WEBER PLAYER PIANO Reduced to $465

KOHLER & CHASE PLAYER PIANO Reduced to $285

FISCHER PLAYER PIANO Reduced to $385

AUTO PIANO Reduced to $235

ANDREW KOHLER PLAYER PIANO Reduced to $315

SALYER PLAYER PIANO Reduced to $220

WHEELOCK PIANOLA Reduced to $365

WINSTON PLAYER PIANO Reduced to $345

Terms to Suit Your Convenience on all Player Pianos.

GRAND PIANOS
WEBER, reduced to $585
KNABE, reduced to $635
KRANICH & BACH, reduced to $655
(Used at Panama-Pacific Exposition.)
SHONINGER, reduced to $545

Immense Reductions in Sheet Music

Our entire stock of sheet music is reduced except in a few instances where we are restricted by the publishers from cutting the price.

Practically all the well-known library editions and methods, as well as popular music, are on sale at greatly reduced prices.

New 88-Note Player Rolls NOW 15c a roll
Regularly priced from 50c to $1.50

Band and Orchestra Instruments
Cornets .....⅓ to ½ off
Violins .....⅓ to ½ off
Mandolins .....⅓ off
Banjos .....⅓ off
Drums .....⅓ to ½ off
Music Bags....⅓ to ½ off
Harmonicas .....⅓ off
Favorita Strings 20c
And many other reductions

STEINWAY PIANO Reduced to $365

FISCHER PIANO Reduced to $285

ESTEY PIANO Reduced to $125

KOHLER & CHASE PIANO Reduced to $225

KNABE PIANO Reduced to $385

IVERSON & SON PIANO Reduced to $165

HOBART M. CABLE PIANO Reduced to $245

BERRYWOOD PIANO Reduced to $135

ANDREW KOHLER PIANO Reduced to $185

WURLITZER PIANO Reduced to $145

Easy Monthly Payments on all Pianos.

HAWAIIAN UKULELES
$5.00 Ukuleles, now $3.35 | $10.00 Ukuleles, now $6.65
$7.00 Ukuleles, now 4.60 | $12.50 Ukuleles, now 8.30
$8.00 Ukuleles, now 5.35 | $15.00 Ukuleles, now 10.00

RENT PIANOS
GOOD PIANOS FOR RENT FROM .....$3.00 UP
No Cartage Charged During this Sale

SALE STARTS TOMORROW, THURSDAY, 9 A. M.

Electric Pianos

Three up-to-date Electric Coin Operated Pianos, slightly used, but in first-class condition, now

$185

STORE OPEN EVENINGS DURING SALE

Kohler & Chase
ESTABLISHED 1850

473—12th St., Oakland—Bacon Block.
MAIL ORDERS PROMPTLY FILLED

OUT-OF-TOWN PEOPLE FILL OUT THIS COUPON AND MAIL TODAY.

KOHLER & CHASE—Please send me information regarding Pianos advertised.

NAME .....

ADDRESS .....

FORM BERKELEY REPUBLICAN CLUB

Enthusiasm for Support of the Nominees of Party Displayed in Advance.

BERKELEY, March 1. — Republicans of this city rallied in numbers to the cause last evening at a mass meeting at Odd Fellows Hall, at which the Berkeley Republican club was formed. Numerous activities are planned by the members, who displayed much enthusiasm at the rally. Frank M. Scoonover was elected temporary chairman and N. Hovey, temporary secretary. Plans for permanent organization were begun. Regarding organization, the following resolution was adopted:

"Whereas, It seems a proper time for the organization of Republican clubs in the state of California; now therefore, be it

"Resolved, That it is the sense of the Republicans here assembled that a National Republican club be organized, to be known as the Berkeley National Republican club. The purposes of the organization are to support actively and enthusiastically the nominee of the Republican national convention that will assemble in Chicago in June, 1916."

A committee on by-laws and organization was appointed to include the following named members: Judge John D. Murphy, Charles D. Heywood, Redmond C. Staats, Charles Greene and James McCrosson. The chairman was authorized to appoint a committee on publicity.

Resolutions of regret were adopted for the recent untimely death of Lieutenant Governor John M. Eshleman. An adjournment was taken until the call of the chair. A second meeting will be held in the near future to effect permanent organization.

Archbishop Hanna to Address Students

BERKELEY, March 1. — Most Rev. Edward J. Hanna, archbishop of San Francisco, will be the speaker at the university meeting in the Harmon gymnasium of the University of California at 11 o'clock, Friday morning.

Archbishop Hanna is a member of the California State commission on immigration and housing and active in various community affairs for public betterment and social welfare. Born in Rochester, New York, in 1860, and educated in Rome, at Cambridge, England, and at the University of Munich, Germany, he was ordained in 1885.

After teaching for a year at the Propaganda in Rome, he served as professor of theology in St. Bernard's seminary, Rochester, New York, from 1893 to 1912. In 1907 he was nominated as coadjutor archbishop of San Francisco. In 1912 he was appointed auxiliary bishop of San Francisco and consecrated as bishop of Tetopolis. Upon the death of Archbishop P. W. Riordan, he succeeded to the archbishopship of San Francisco.

Practice for Tennis Tournament Is On

ALAMEDA, March 1. — The Alameda Tennis club members are at practice for the coming round-robin tournament which is to open March 12, under the auspices of the Interclub League. The league teams have been divided into two sections. Alameda, Berkeley, California and San Jose tennis clubs and the Stanford University are included in the first section; Golden Gate, Oakland, Sacramento, Stockton tennis clubs and the University of California are in the second. Each meeting will consist of twelve matches, eight doubles and four singles.

The Alameda club will play the following games: March 12, with San Jose, at Alameda; March 19, with Stanford University, at Stanford; April 2, with Berkeley, at Alameda; April 9, with California club, at California club courts, San Francisco.

TEN ON CARNOT LIST.

BERKELEY, March 1. — Ten debaters qualified for the finals for California's Carnot team in the trials held Monday night. The first tryouts included 30 candidates. The question for the final tryouts will be announced two hours before the event, and the debate itself will occur on April 14 in Harmon gymnasium. Those who passed the preliminary tryout are S. K. Burke, G. W. Cohen, R. M. Dorton, H. A. Hyde, F. A. Leavy, M. T. Lavine, P. S. Matthews, R. H. Morrison, S. R. Pfund and M. A. Rosenblatt.

NEWLYWEDS ARE GUESTS.

ALAMEDA, March 1. — Mr. and Mrs. Ellsworth P. Duden Jr., of Sacramento, whose marriage took place in the Capital City on Saturday last, and who are spending their honeymoon in the bay cities, will be the honored guests at a dinner to be given this evening by the aunt of the bride, Mrs. F. A. Berlin, 1525 Chestnut street. The bride was Miss Lois Harvey, daughter of Mr. and Mrs. L. B. Harvey.

ORGAN PROGRAM.

BERKELEY, March 1. — At the organ recital of the Channing club of the University of California at 5:10 o'clock, Friday afternoon, Organist Harvey Loy will play the following program:

"Cantilene in A Minor," Grises; "Cantabile" (Caesar Franck); "Canon in G Flat" (Truette); "Berceuse" (Thome); "To the Sea" (MacDowell).

The public will be welcome.

LECTURE IN FRENCH.

BERKELEY, March 1. — The distinguished French critic and literary scholar, M. Joachim Merlant, professor of French literature in the University of Montpellier, France, will lecture in French at 8 o'clock tonight, in 101 California hall, at the University of California, under the auspices of the new San Francisco society "The Friends of France."

The public will be welcome. His subject will be "The Historical Value of the Work of Balzac."

CREDIT WORK LECTURE.

BERKELEY, March 1. — "The Credit Department" will be the subject of the lecture to be given by Charles H. Victor at 7:30 p. m. tomorrow in 101 California hall, at the University of California, in his course of Thursday evening lectures for business men on "Office Management and Salesmanship." The public will be welcome.

TWO THOUSAND HUNGRY MEN ARE FED BY STUDENTS AT UNIVERSITY OF CALIFORNIA

'TWAS A HAPPY OCCASION—U. C. LABOR DAY—WITH ALL OF THIS FEMININE LOVELINESS PRESENT. CO-EDS. SERVED LUNCHEON TO HUNGRY WORKMEN.

CAFE CHANTANT PROGRAM READY

Tomorrow night's Cafe Chantant at Hotel Oakland, at which funds will be raised for the Alameda County Society for the Study and Prevention of Tuberculosis, will be the biggest social event yet given on this side of the bay this season. Society from all about the bay will be present, and will have tables. Many social leaders will be hostesses at supper parties, some of them planning to entertain as many as a score of guests.

Probably the most interesting feature of the evening will be the appearance of a score of the younger members of the Oakland, Piedmont and Berkeley society sets as "candy girls" and "lemonade girls." Dressed in appropriate costumes, they will walk about between the tables and dispense their wares in the interests of the charity for which the affair is to be held.

Artists of more than local reputation will give the evening's musical program, which was arranged by Mrs. Mark L. Requa and Miss Annie Florence Brown, who are largely responsible for the details of the Cafe Chantant. Among the artists who will appear are Miss Amy Holman, contralto; Miss Lucia Dunham, soprano; Carrie Dunham, violinist; Roxana Wethe, pianist; Harry Robertson, tenor, and Signor Antonio De Grassi, violinist. The accompanist will be Miss Marian Provost and Fred Maurer Jr.

The musical program will be given while guests are at supper. Dancing will take place before and after the rendition of the formal program.

Late reservations for tables have bene made by the following: Mrs. William Griffith Henshaw, Mr. and Mrs. Frank Mott, Mrs. J. P. H. Dunn, Miss Mollie Conners, Mr. and Mrs. Charles Butters, Mrs. A. A. Ponnoyer, Mr. and Mrs. W. W. Garthwaite, Mr. and Mrs. A. J. Wilison, Mrs. Fred Kahn, Mr. and Mrs. Hugh Hogan, Mrs. William H. Donahue, Mrs. Allen G. Freeman, Mr. and Mrs. George Perkins Baxter, Mrs. C. H. King, Mrs. Edward Remillard, Mrs. Richard Ayer, Dr. and Mrs. Joseph F. Milton, Mrs. E. D. Yorker, Mr. and Mrs. William E. Sharon, Mrs. F. B. Taylor, Mrs. J. M. Scotchler, Mr. and Mrs. R. W. Westover, Mr. and Mrs. Frank Woodward, Mrs. C. R. Cross, Dr. A. S. Kelley, Dr. Milton Schultz, Messrs. W. K. Cole, W. H. L. Hynes and M. J. Clark.

Among others present will be Mr. and Mrs. C. D. Snook, Mr. and Mrs. Timothy Coogan, Miss Eva Yorker, Mr. and Mrs. Charles Merrill, Mrs. A. L. White, H. G. Ayer, Professor R. R. Pinger, Mr. and Mrs. F. B. Taylor, Miss Adeline Blood, Mr. and Mrs. Kenneth Millican.

Great Feast in Open Air Is Served as Feature of Campus Labor Day

BERKELEY, March 1. — The men students of the University of California may have successfully built their path up Charter Hill on Labor Day, yesterday, but they give due credit today to the promises and execution of the commissary department for participance in the success. And that commissary department consisted of the women students, who worked long and diligently to fill 2000 hungry stomachs.

Hundreds of gallons of coffee and pounds of beans and pints of cream and dozens of rolls and strings of frankfurters went to the task, but it was accomplished without mishap. The women students awaited the returning laborers at California Field, where they had divided off the west bleachers for restaurant space.

The men entered by colleges, passed the groaning provender tables, helped themselves and proceeded to their places. To each table six maids were assigned, who attended respectively to the six items in the bill of fare: beans, frankfurters, rolls, pie, ice cream and coffee.

Under the direction of Miss Marjorie Armour, general chairman, and committees from each class, the girls have been at work for three weeks in preparation for the feast. Besides donations of $300 made by individual women students toward the luncheon expenses, the fund was further swelled by donation of the Associated Women Students. A "two bit" committee spent one productive day collecting "two bits" from as many women students as possible.

Miss Armour was assisted by the following class committees:

Seniors — Roberta Holmes, chairman, Ruth Edinger, Claire Tucker, Dulce de la Cuesta, Ray Feeman, Louise McRoberts, Thelma Gleason, Hazel Thompson, Grace Jackson, Anne Sherman, Katherine Fertig, Elsie McCormick.

Juniors — Elizabeth Ruggles, chairman, Marjorie Carlton, Hazel Slaughter, Mary Sanderson, Florence MacCaulay, Ellender Wills, Dorothy Wetmore, Ethel Wall, Louise Keene, Katharine Bangs, Nora McKenzie and Elfrieda Steindorff.

Sophomores — Alice de Witt, chairman; Allys Towle, Helen Wirt, Margo Sheppa, Mary Downie, Estelle Cook, Adrion Chandler, Mary Lignan, Gladys Windham, Marian Tiffany, Muriel Drury, Marian Underwood.

Freshmen—Helen MacLise, chairman; Elizabeth Beall, Anita Howard, Ruth Vincent, Helene Hickman, D. Margaret Sherman, Esther Tangley, Margaret Kane, Mary McCurdy, Marjorie Porter, Margaret McCully, Grace Baskins.

Martinez Addition Is Indication of Growth

There has been, within the past few days, an added impetus to the investment and building activity in Martinez, following the recent announcement by the Associated Oil Company of the extension of its great refining plant which will mean the employment of 600 more men. The two electric railway lines will, next Tuesday, make application for franchises.

In addition to the Shell and Associated Oil Company's mammoth plants, it should be remembered that there are other great interests, consisting of the Mountain Copper Company's big smelter, the General Chemical Company's plant and the extensive Balfour-Guthrie interests, which are giving employment to an army of men.

The Condon Addition, which was opened to reservation last week, is the heart of the great new business district, located on two business thoroughfares—Shell avenue and Bacheco boulevard. The Condon Addition is also the centralizing point for the electric railways.

The Western Improvement Company, with a branch office at 308-309 Syndicate Building, Oakland, has inaugurated a series of free and special rate excursions, in advance of the announcement of the formal opening.

Baby Hospital Will Keep 'Welfare' Week

Officers of the Baby Hospital at Fifty-first and Dover streets are completing arrangements for participation in the observance of Baby Welfare week, which is to open next Saturday and continue to March 11. A big exhibit of charts and demonstrations is to be installed in the clinic room of the hospital, and a competent demonstrator placed in charge. The women of the county will be asked to visit the exhibit, which will be open daily throughout the week.

Baby Welfare week is to be held under the auspices of the Children's Bureau at Washington, D. C., with the co-operation of the General Federation of Women's Clubs. Local clubwomen will take an active part in carrying out the plans of the Baby Hospital officers. Similar exhibits and demonstrations are to be made in all other large cities of the country during the week, in the furtherance of a movement to educate mothers in the best methods of feeding, clothing and caring generally for infants.

Suit Is Settled by Payment of $1,250,000

NEW YORK, March 1.—The suit brought by the present administration of the New York, New Haven & Hartford railroad to recover from John L. Billard of Meriden, Conn., profits alleged to have been due the New Haven in the deal in which the New Haven participated in the Boston & Maine stock seven years ago has been settled, it was announced at the New Haven offices today. Billard has paid the New Haven $1,250,000, it was stated.

Among other defendants in the Billard suit who share the payment of the settlement money were Charles S. Mellen, former president, and Edward D. Robbins, former general counsel of the New Haven.

CHAUFFEUR ARRESTED.

ALAMEDA, March 1. — H. Nuneman, a chauffeur of Oakland, was arrested on a charge of permitting the muffler of his machine to be open. Nuneman, who resides at 6100 Mills street, was released on $5 bail.

MAJOR NANCE HOST.

BERKELEY, March 1. — Major John T. Nance will act as host to the Officer's club of the university cadets tomorrow evening at the Faculty club.

Research Club Has Afternoon of Music

ALAMEDA, March 1.—The Research Club had an afternoon of music, which came as a surprise in place of the program arranged by Mrs. S. Nicholas for the meeting on Monday last at the home of Mrs. Ernest Mayrisch, 2823 Buena Vista avenue. The program consisted of musical numbers, contributed by Mrs. Alice Hooper, acompanied by Prof. H. M. Hooper, who gave several piano numbers, and Mrs. Richards, voice, who was also accompanied by Mr. Hooper, with a reading, "The Wedding of Sandy MacLaughlin," by Mrs. G. H. Anderson, and current events, which consisted in the main of a paper by Mrs. Mayrisch on "The Lobster," its uses in and out of the kitchen. The participants were all talented along their special lines and gave great pleasure with their numbers. The afternoon was a successful one, if not the original, and the pleasure was enhanced by the gracious hospitality extended by the hostess. The next hostess will be Mrs. John Milburn, of 1510 Schiller street, and the subject will be "Rug Making." The program will be in the hands of Mrs. G. W. Ross.

GIVEN HOUSEWARMING.

ALAMEDA, March 1.—In compliment to Mrs. John Lewis, a recent bride, several of the members of two of the local clubs arranged a surprise in the form of an afternoon at the new home on Chester street. One of the features of the afternoon was the presentation to the bride of a handsome set of cut glass. Those who participated in the festivity were Mesdames Eileen Allen, Ernest Mayrish, J. T. Corriern, E. T. Hosford, mother of the bride, G. O. Handy, H. H. Delamater, A. A. Cunningham, M. Donaldson, P. H. Priestly, S. Nicholas, B. R. Sherman, G. H. Anderson, E. A. Randlett, W. G. Hinton, John Milburn, E. R. Randlett, A. Worth, E. H. Sanford, Walter Steinmetz, H. V. La Juenesse, W. H. Wahmuth, U. R. Grant.

DO YOU GET UP WITH A LAME BACK?

Have You Rheumatism, Kidney, Liver or Bladder Trouble?

Pain or dull ache in the back is often evidence of kidney trouble. It is Nature's timely warning to show you that the track of health is not clear.

Danger Signals.

If these danger signals are unheeded more serious results may be expected; kidney trouble in its worst form may steal upon you.

Thousands of people have testified that the mild and immediate effect of Swamp-Root, the great kidney, liver and bladder remedy, is soon realized—that it stands the highest for its remarkable curative effect in the most distressing cases. If you need a medicine, you should have the best.

Lame Back.

Lame back is only one of many symptoms of kidney trouble. Other symptoms showing that you may need Swamp-Root are, being subject to embarrassing and frequent bladder troubles day and night, irritation, sediment, etc.

Lack of control, smarting, uric acid, dizziness, indigestion, sleeplessness, nervousness, sometimes the heart acts badly, rheumatism, bloating, lack of ambition, maybe loss of flesh, sallow complexion.

Prevalency of Kidney Disease.

Most people do not realize the alarming increase and remarkable prevalency of kidney disease. While kidney disorders are among the most common diseases that prevail, they are sometimes the last recognized by patients, who very often content themselves with doctoring the effects, while the original disease may constantly undermine the system.

Regular fifty-cent and one-dollar size bottles at all drug stores.

Don't make any mistake, but remember the name, Dr. Kilmer's Swamp-Root, and the address, Binghamton, N. Y., which you will find on every bottle.

SPECIAL NOTE—You may obtain a sample size bottle of Swamp-Root by enclosing ten cents to Dr. Kilmer & Co., Binghamton, N. Y. This gives you the opportunity to prove the remarkable merit of this medicine. They will also send you a book of valuable information, containing many of the thousands of grateful letters received from men and women who say they found Swamp-Root to be just the remedy needed in kidney, liver and bladder troubles. The value and success of Swamp-Root are so well known that our readers are advised to send for a sample size bottle. Address Dr. Kilmer & Co., Binghamton, N. Y. Be sure to say you read this offer in the Oakland Tribune.—Advertisement.

FAVOR TEACHERS' EXCHANGE PLAN

BERKELEY, March 1. — Several communications were received last night by the board of education at their regular meeting included in which was a letter from the grade teachers' organization asking the board to consider a plan whereby an occasional exchange of teachers between different cities and states would be made possible. It was stated that if this were made the policy of the local schools the efficiency of the teachers would be raised and that this would reflect in the scholarship of the children. The matter was referred to Superintendent Morris C. James.

A letter was received from the committee of civic art asking the board to meet their committee to arrange for a careful survey of the needs of the school department in regard to future building of grounds and schools. The board considered the matter favorably and a meeting will be held on March 15.

A request was received from H. R. Wilson, boy scout commissioner in this city asking that he be given permission to use the Emerson school for a meeting of the boys. The request was granted.

The board reinstated the several boys of the McKinley school who were suspended a short time ago because they belonged to a secret society known as the Sigma Kappa club. The reinstatement came after a petition had been received by the board from the parents of the suspended pupils in which it was stated that the club was only partially secret, that it was founded for athletic purposes, and that it had now ceased to exist.

Minor business composed the high school portion of the board meeting, a few supplies being purchased.

Believes Peril of Typhoid Is Past

BERKELEY, March 1. — No danger of infection from typhoid bacilus threatens Miss Josephine Miller, senior student in the University of California, despite her recent accidental but perilous drawing of germs into her mouth. According to her mother, Mrs. W. A. Miller of the Bancroft apartments, this morning, the young woman's throat was cleansed of the germs immediately after the accident, and she anticipates no difficulty.

Saturday will end the period of incubation of the germs, if any remain, and Miss Miller will know definitely then if she has contracted the disease.

The student has been studying typhoid bacilus in the laboratory of Dr. John N. Force, assistant professor of epidemiology, and was conducting a series of Widal tests. In filling a pipette with the bacilus she inhaled too deeply and drew some of the typhoid culture into her mouth. Immediately efforts were made to cleanse her mouth of the dangerous germs and it is not anticipated now that any difficulty will ensue.

Club Objects to Street Assessment

BERKELEY, March 1. — The Town and Gown club has made protest to the city council against Dwight way assessments for the paving of that thoroughfare. The club's protest was filed by Attorney Louis Bartlett, who alleged that the contractors on the street, the Oakland Paving company, had received on private contracts over $1000 above the expenses indicated in the resolution of intention passed by the council after the private contracts had been signed.

Bartlett also objected to the fact that the property holders had not assessed one-half and the traction company one-half, which he declared to be the rule of law. G. M. Shaw, attorney for the paving company, declared the council had no legal right to invalidate the resolution of intention it had passed and the property holders no redress by that means. City Attorney Stringham took the protest under advisement.

RESCUED FROM DEATH.

SAN FRANCISCO, March 1.—Jess Kirby, a cook of 241 Allison street, was rescued from death in the bay by George Peters of fireboat No. 1, who saw him fall overboard this morning at Harrison street wharf. He had stumbled through an opening in the dock in the darkness.

COUSUL PROMOTED.

GALVESTON, March 1.—John T. Burns, Mexican consul at Galveston, has been appointed consul-general at New York. Juan A. Mateos, Mexican consul at San Diego, Cal., has been named to the Galveston post.

Young Mothers May Rely on

Cuticura Soap For Baby's Skin

Especially when assisted by occasional use of Cuticura Ointment. Caro and Cuticura preserve and purify the skin of infants, and often prevent minor skin troubles becoming lifelong afflictions.

Samples Free by Mail

Cuticura Soap and Ointment sold everywhere. Liberal sample of each mailed free with 32-p. book. Address post-card "Cuticura," Dept. 30, Boston.

FOR OVERWORKED WOMEN

This is the season of the year when the wife and mother begins to feel the strain of household and social duties, and gets into a run-down, nervous, weakened condition. To all such our local druggists, The Owl Drug Co., say: "We have a rare combination of the three oldest tonics known, in Vinol, which we guarantee to restore strength, make you eat better, sleep better and feel better, or we will return your money.

P. S.—In your own town wherever you live there is a Vinol drug store. Look for the sign.—Advertisement.

ENDEAVORERS TO MEET THIS WEEK

"With Jesus" Will Be Theme of Big Three-Day Session.

ALAMEDA, March 1.—The Alameda County Christian Endeavorers are to hold sessions Friday and Saturday in this city, meeting in the First Congregational and First Presbyterian churches. The theme of the conventions is to be "With Jesus."

FRIDAY AFTERNOON.

3:30—Opening Quiet Hour Service, Ada Van Scoten, leader; song, leader, Edward S. James; 3:33, Scripture, from memory, "Study to show thyself approved unto God, a workman that needeth not to be ashamed rightly dividing the word of truth," Tim. 2:15; 3:45, Sentence Prayers, one verse of "My Jesus, I Love Thee," heads still bowed; 3:55, solo, Miss Katherine Denman; 4:00, Praise Service, leader, Edward S. James; 4:10, Scripture Lesson, Rev. L. P. Russell, Alameda Baptist; 4:20, address, "With Jesus in the School of Prayer," Rev. Munroe Drew, San Leandro Presbyterian church; 4:50, solo, Miss Elva Taylor; 4:55, "Why I Came to this Convention," open meeting discussion with Paul C. Brown; 5:15 to 6:30, Observation Hour, special feature, Lecture Room—This time will be given over to group conferences, department work exhibits and visitation with the county officers; 6:30, supper, Social Hall, Alameda Presbyterian church—bring your lunch, committee will serve coffee.

FRIDAY EVENING.

7:45, Praise Service, Congregational Church auditorium, leader, Edward S. James; 8:00, Devotional and Prayer for Convention, Dr. F. L. Goodspeed, First Presbyterian, Oakland; 8:10, Singing and opening of convention, Reese Martin, county president; 8:15, Greeting, welcome from the churches and young people, Rev. Herbert Thomson, Alameda Presbyterian church; response, Reese Martin, county president; 8:25, quartette, San Francisco Seminary Quartette, H. Tweedle, J. Murdock, W. Boede, A. Hodge; 8:26, announcements, hymn, standing; 8:40, "With Jesus in the Every Day Life," Rev. Howard I. Kerr, formerly of Park College, Mo., pastor Brooklyn Presbyterian church; 9:10, solo, Edward S. James; consecration service.

SATURDAY MORNING.

At Beach, foot of Chestnut street, weather permitting, otherwise Christian Endeavor room; 7:30, opening, leader, Will Culbert; brisk praise service, leader, Irvin Paul; 7:40, Scripture, Will Culbert; solo, Miss Mary Anderson; 7:50, silent prayer, sentence prayers; 7:55, open meeting with testimonials; 8:15, close; 8:20, complimentary breakfast at the Presbyterian church for Quiet Hour Comrades by Alameda Convention Committee, J. H. Wade, chairman; Intermediate Bible Study Hour, Irvin Paul, county superintendent, presiding, King's Daughter's room, Congregational church; 9:45, song service, devotional; 10:00 Bible Study, Paul C. Brown, state field secretary; 10:45, close, and return to main convention; Bible Study hours and Devotional Hour, Young People's Auditorium, Presbyterian church; 9:45, singing, Edward S. James; devotional, Mr. Fred Hoffman, assistant state junior superintendent; 10:00, Bible Study, Dr. Lapsley A. McAfee, First Presbyterian church, Berkeley; 10:45, close; 10:45 opening, leader, A. E. Amshaugh, county superintendent; Jun. Workers' quiet hour, Christian Endeavor room, Presbyterian church; Main Morning Convention Session, Auditorium Presbyterian church, Reese Martin, county president, presiding; 10:45, song service, leader, Edward S. James; prayer announcements; 11:00, Conferences and School of Methods; 12:00, close; 12:05, County Executive Luncheon, everybody welcome, Social Hall, Presbyterian church, lunch 15 cents.

SATURDAY AFTERNOON.

1:30, Model Junior Christian Endeavor meeting—This is for everybody—come and see the juniors; 2:45, missionary session, Mrs. Robert E. Glaze, presiding, Rev. William Keeney Towner, First Baptist, Oakland; 3:45, close; 3:45, special music; 3:55, address, "With Jesus in Absolute Surrender," Rev. Paul Smith, Central M. E. Church, San Francisco; 4:35, solo, Edward S. James; Problem Hour, lecture room, Presbyterian church; 4:45, open conference, question box, etc., leader Paul C. Brown state field secretary; 5:30 close; annual convention banquet, First Congregational church; 6:00, Fellowship Hour and Banquet, tickets 25 cents, Fremont High School quartet will sing.

SATURDAY EVENING.

7:45, Praise service, Presbyterian church; 8:00, installation of officers, R. S. Hawley, ex-county president; singing; 8:20, roll call, response and banner award, Paul C. Brown, state field secretary; announcements; 8:35, Scripture lesson, Rev. C. L. Mears, First Congregational church, Alameda; solo; 8:45, address, "What Shall I Do Then With Jesus?" Francis J. Van Horn, D. D., First Congregational church, Oakland; consecration service; Mizpah.

SUNDAY AFTERNOON.

3 p. m., Intermediate Session, Presbyterian church, Irvin Paul, county superintendent, presiding; 3:00, praise service; 3:10, announcements and awarding of banner; 3:15, devotionals, Miss Hazel Cockrill, Intermediate superintendent First Presbyterian, Alameda; 3:25, solo, Miss Elva Taylor; 3:30, talks by Intermediates, in Fellowship with Jesus, Mildred Cockrill, president First Congregational, Oakland; With Jesus in the Social Life, Harold Hayes, Oakland High School; 3:50, address, "And they took knowledge of them that they had been with Jesus," Acts 4:13, Mrs. J. Chester White (Edith M.), ex-state international superintendent.

Building Pace in Alameda Is Rapid

ALAMEDA, March 1. — Alameda's building record last month kept up the good pace of the past few months, the total of permits being $72,181. A permit was issued for a swimming tank at Surf Beach Park, this to cost $23,000; seventeen new homes were started, these to cost $44,908, and four garages were built, these costing $1013. Permits were also issued for eleven alterations, the cost being $3200.

Epworth League of County to Convene

ALAMEDA, March 1. — The Alameda County Alliance of the Epworth League will convene tomorrow in the First Methodist church in this city. This will be the largest Epworth League meeting ever held in this city.

The sessions will start at 8:30 o'clock and Rev. J. A. B. Frye will make the address. At 6 o'clock supper will be served in the church, following which a half hour of music will be enjoyed. Bishop Hughes will be the speaker in the evening.

MOTORCYCLIST INJURED.

ALAMEDA, March 1.—While crossing Lincoln avenue at Webster street yesterday a motorcycle driven by Joseph Nelson of 709 Fourth avenue, East Oakland, was struck by an automobile. Nelson was hurled from his machine and sustained a severe laceration on the leg. He went to the emergency hospital, where his wound was dressed. The autoist did not stop after striking Nelson's machine.

WOMEN CHOOSE OFFICERS.

BERKELEY, March 1. — Officers for the Y. W. C. A. for the ensuing year have been chosen as follows: President, Miss Imra Wann; vice-president, Miss Freda Bayley; secretary, Miss Josephine Park; treasurer, Miss Louise Keene; annual member, Miss Margaret Marchant.

HELD TO ANSWER.

ALAMEDA, March 1. — Chin Lin Gow, Chinese student accused of uttering a fictitious check, was yesterday held to answer to the Superior Court by Judge L. R. Weinmann. His bail was fixed at $2000.

DIES OF FALL.

ALAMEDA, March 1. — As a result of a fall he sustained a week ago, L. W. S. Downs former Alameda president, died yesterday at his home in Mill Valley, where he had lived for about ten years. Downs' death will be a shock to his many friends in this city, where he resided for about 30 years.

ALAMEDA SOUNDS PROSPERITY NOTE

Dinner of Chamber of Commerce Marked by Great Enthusiasm.

ALAMEDA, March 1. — Alameda Chamber of Commerce's prosperity dinner last evening was both a boosting and social success. The banquet hall at Eagles' clubhouse was filled to overflowing. Both men and women were present and there prevailed an enthusiasm that has never been equalled in this city. The menu was tasty, the talks inspiring and the musical program the cause of outbursts of applause.

Owen E. Hotle of Oakland, in an eloquent speech, urged the co-operation of Alameda with Oakland in the development of the harbor. Hotle's remarks were both in serious and humorous vein.

City Clerk R. E. Bosshard told of the city manager form of municipal government.

Colonel Edwards of Surf Beach park, M. H. Owens, George I. Lamb and Mrs. Eileen Allen urged co-operation of the citizens for the further development of this city, particularly in bringing to Alameda's beaches great throngs of pleasure seekers.

Dr. W. C. Smith, president of the Chamber of Commerce, presided at the banquet, and was assisted as toastmaster by J. S. McDowell, former president. Both made brief remarks urging a continuation of the fine spirit of boosting which has been developed in Alameda.

Little Miss Adele Wilkens contributed songs and dances to the program, and Allen Van Fleet sang several solos. The instrumental music was furnished by Frank's orchestra.

Has First Birthday Party in Four Years

BERKELEY, March 1. — Though in reality 76 years of age, Westbook Berry, oldest member of the College Avenue Methodist Episcopal church, celebrated yesterday his eighteenth birthday. Berry was born on February 29 and has had to await regularly the recurrence of leap year before his birthday appeared in the calendar. At the end of the last century leap year was skipped and for eight years Berry had no birthday to celebrate.

The anniversary was made the occasion for a general celebration last evening of the members of his Sunday school of his church. A program was arranged in his honor and refreshments were served. The celebration was held in the parlors of the church at Russell street and Ashby avenue.

Alameda Ball Team Ready for Season

ALAMEDA, March 1. — The Alameda city baseball team will start activities in about two weeks and the players are rounding into shape for the season. Last year the team gave a good account of itself.

The club is under the direction of the Alameda Baseball Association, of which Harry Bartel is president and "Slim" Nelson treasurer. Monday Bernstein will again manage the club and McKee will be captain.

The talent thus far signed up includes: Pitchers, Nelson and Lloyd; catcher, Ross; infielders, French, Randolph, Steve Norton, Bartel, Hollywood; outfielders, Philleger, McKee, Pollard, Matheson and D. Hollywood.

TALKS OF CORPORATIONS.

BERKELEY, March 1. — The advantages and responsibilities of the corporation under the law was the subject of an address at the Chamber of Commerce luncheon yesterday by Francis V. Keesling of San Francisco. President Thomas H. Fallon, Frederick Hoegle Jr. of the Oakland Chamber of Commerce, Secretary Wells Drury, Mayor Samuel C. Irving, Postmaster Clarence S. Merrill and his putative successor, Rufus A. Berry, were also speakers.

NEW CAR ROUTE.

ALAMEDA, March 1. — The East Alameda cars, starting today, will enter the business district of Oakland by way of Thirteenth street, and on the return will leave Broadway on Twelfth street in Oakland. The change is the result of the rerouting of a number of the car lines of the San Francisco and Oakland Terminal Railways.

PRIZE WINNER DEAD.

ALAMEDA, March 1. — Tai Marsh, the local dog fancier, is mourning the loss of a valuable bull terrier, Lady Nemo. The animal expired suddenly. The bull won high honors at the Golden Gate Kennel Club show in San Francisco, the San Mateo County Kennel Club and the Santa Clara Kennel Club in San Jose, and also at the Alameda County Kennel Club's exhibit in Oakland.

ALAMEDA PERSONALS

ALAMEDA, March 1. — Fred Lindman, a San Francisco business man and local resident, is en route to Porto Rico and other points on business.

Mrs. Edgar Ward of this city yesterday underwent an operation for appendicitis at a San Francisco hospital. She expects to return home in two weeks.

Mrs. George H. Crandall was hostess today for the Shakespeare Club, the members discussing the plays that have been read in the last few months.

Mrs. M. E. Ives recently entertained the members of the Alcyon Reading Club. Great explorers were discussed by Mrs. G. L. Hebrank, Mrs. George Hall and Mrs. D. L. Larkin.

IF BACK HURTS TAKE SALTS TO FLUSH KIDNEYS

Says Backache Is Sure Sign You Have Been Eating Too Much Meat.

Uric Acid in Meat Clogs Kidneys and Irritates the Bladder.

Most folks forget that the kidneys, like the bowels, get sluggish and clogged and need a flushing occasionally, else we have backache and misery in the kidney region, sharp headaches, rheumatic twinges, torpid liver, acid stomach, sleeplessness and all sorts of bladder disorders.

You simply must keep your kidneys active and clean, and the moment you feel an ache or pain in the kidney region, get about four ounces of Jad Salts from any good druggist and take a tablespoonful in a glass of water before breakfast for a day or two and your kidneys will then be healthy. This famous salts is made from the acid of grapes and lemon juice, combined with lithia, and is harmless. It flush clogged kidneys and stimulates them to normal activity. It neutralizes the acids in the urine so it no longer irritates, thus ending bladder disorders.

Jad Salts is harmless; it cannot injure. It makes a delightful effervescent kidney water drink which everybody should take now and then to keep the kidneys clean, thus avoiding serious complications.

A well-known local druggist says he sells lots of Jad Salts to people who believe in overcoming kidney troubles while it is only trouble, not disease.

MASONIC RITES FOR JAMES B. MERRITT

Guard of Honor Escorts Bier at Final Services for Dead.

With plumed Knights Templar as a guard of honor about the bier, and Scottish Rite Cathedral packed to the doors by hundreds of friends of the departed, the impressive funeral ritual of the Masonic order was yesterday said over the bier of James Bestor Merritt, Oakland pioneer Mason and builder of the cathedral in which the late rites were said.

The big hall, banked with floral tributes to the deceased, was the scene of one of the most remarkable ceremonies ever held within its doors. Men and women of every walk of life wept as Rev. Francis J. Van Horn delivered his touching eulogy to the dead. Representatives of every Masonic body were present to pay their last tribute to the noted Masonic leader, who was one of the few honorary thirty-third degree Masons of this State.

BLUE LODGE SERVICE.

The services were the standard Blue Lodge services of the order, held under the auspices of Oakland Lodge No. 188, of which Merritt was a member. Howard N. Mosher, master of the lodge, conducted the ceremonial.

Dealing with the departed as a man and as a Mason, telling of little incidents in his life and many acts of good that, as a pastor, the speaker had observed, Rev. Francis J. Van Horn of the First Congregational Church, paid a touching tribute to the departed. He told of his personal acquaintance with the Masonic leader, and of the work of others. The eulogy, although brief, was a powerful address, that brought tears to the eyes of many, including the old and gray men who worked with the deceased in the early days of Oakland's Masonic bodies.

Representing the Supreme Council, a group of old friends of the departed—all Thirty-third Degree Masons—were present. These were headed by William P. Filmer of San Francisco, the inspector-general, and included Charles L. Pearce, Dr. George C. Pardee, Webb N. Pearce, Ben O. Johnson, A. L. Ott, Hame Smith, L. P. Inskeep, J. A. Hill and E. H. Morgan.

The active pallbearers were the past masters of his lodge. They included Samuel Taylor, C. C. N. Walter, J. H. McLafferty, William I. Macdonald and Charles Ott. The honorary pallbearers were William Fillmore, E. H. Morgan, A. L. Ott, Frank W. Bilger, Webb N. Pearce, A. L. Smith, Judge John Ellsworth, F. L. Wood, T. A. Davies and C. R. Monk.

MUSIC BY CHORUS.

Following the eulogy, Chaplain Robert McMurtry of Oakland Lodge was heard in a brief appeal to the Supreme Being for the departed Mason, and music was rendered by the lodge chorus. "Good Night, I Am Going Home" was rendered, as the marshals prepared to take charge of their part of the ceremonies.

With Herbert L. Breed, Eminent Commander of Oakland Commandery No. 11, in charge of the Templars, Maurice Stewart leading the Scottish Rite Masons, and several assistant marshals leading the various other sections of the line of march, the Masons then left the hall, marching about the flower-banked bier, and finally lining up on the streets before the hearse. The last to leave were the Templars, who took their places as a guard of honor about the casket, marching with it from the cathedral.

The interment was private.

DANDRUFF MAKES HAIR FALL OUT

25-Cent Bottle of "Danderine" Keeps Hair Thick, Strong, Beautiful.

Girls! Try This! Doubles Beauty of Your Hair in Few Moments.

Within ten minutes after an application of Danderine you can not find a single trace of dandruff or falling hair, and your scalp will not itch, but what will please you most will be after a few weeks' use, when you see new hair, fine and downy at first—yes, but really new hair—growing all over the scalp.

A little Danderine immediately doubles the beauty of your hair. No wonder how dull, faded, brittle and lifeless, just moisten a cloth with Danderine and carefully draw it through your hair, taking one small strand at a time. The effect is amazing—your hair will be light, fluffy and wavy, and have an appearance of abundance; an incomparable lustre, softness and luxuriance.

Get a 25-cent bottle of Knowlton's Danderine from any drug store or toilet counter, and prove that your hair is as pretty and soft as any—that if it has been neglected or injured by careless treatment—that's all—you surely can have beautiful hair and lots of it if you will just try a little Danderine.—Advertisement.

BULLET TO OPEN A NEW LIFE FORSAKEN, WIFE STILL LOVES TRAGEDY BRINGS HER RICHES

LOS ANGELES, March 1.—A Texas tragedy has lifted Mrs. W. L. Warren of 1305 North Main street from the bondage of the washtub to the ease of riches.

Yet the hand that liberated her is the hand of the person she hates most, because it was that hand that killed the one she loved best.

And Mrs. Warren, her trunks already packed, was preparing last night to go back to Texas and avenge through the courts the death of the husband with whom she has not lived for ten years because, as she says, she understood him.

"I loved Warren," she said, "loved him well enough to leave him when I had a babe at my breast, that he might have enough of women—of what brought me to this poverty and him to his grave."

Katherine Harrison, a 15-year-old girl, wife of a multi-millionaire's son and niece by marriage of United States Senator Culberson of Texas, alleged to have shot and killed W. I. Warren at Fort Worth, Tex., after he had attacked her.

EXPECT PERFUNCTORY TRIAL.

Thus avenging herself, she turned over her victim's fortune to the wife he had neglected for a decade, but brought upon her own head the wrath of the very woman she thus benefited.

The district attorney of the county in which Warren met death announced several days ago that the girl had only robbed justice of its recompense and that she would not be prosecuted as Texas law makes an attack as charged a capital offense.

The grand jury is expected to return indictments, but the trial will be perfunctory.

Little Mrs. Harrison, in her confession, said that in 1914 she had walked with Warren and he carried her parasol. A few days later she went to his hotel for the parasol, having forgotten to take it from him. She did not speak to him from that time until the night of the murder, December 22, 1915. She was in an automobile. Her future husband was across the street. Warren came along. She asked him to ride with them. They went to Benbrook. They all got out of the car. The girl emptied a pistol into Warren's body.

SHOOTS HIM.

"Yes, that is her story," said Mrs. Warren, last night. "But I knew Warren better than any other living person knew him. Women were his curse. He liked a pretty woman. But he was a gentle man and a gentleman. If that door was locked when that girl was in the room, I believe it was because the girl was willing that it should be locked."

Mrs. Warren was asked if she would take any steps to prevent the trial of the girl and her husband from being a travesty on justice. She replied:

"'Vengeance is mine, I will repay, saith the Lord.'"

Discussing the past five years of her struggle for existence in Los Angeles, Mrs. Warren cheerfully declared that her labor for her boy had been as much happiness as any mother desires. She said:

"His future is now assured. He will be rich. As for myself, I suppose I have passed the age where that sort of thing makes much difference in a woman's life. I have reached the half century mark, and death to me would not be an unwelcome thing were my boy grown.

ALWAYS LOVED HIM.

"I loved my husband always—loved him well enough to permit him those things that meant life to him and what was worse than death to myself. He never loved any woman but me. I know that. But a pretty woman was his weakness and I could not remain with him and maintain my self-respect. You see the cost. We were rich. I now wash for an existence.

"But Warren and I ever remained friendly. We exchanged letters and occasionally he would send the boy presents. I did not take his money. I could not do that, so long as I was his wife in name only.

RICH PROPERTY HERS.

"But now that he is dead all of his property—several Texas hotels, ranch lands in eight counties and an oil field—will come to us by his will. The estate is now in the hands of an administrator and I am only awaiting a telegram before starting for Texas.

"But I am going there for other reasons than the estate—even although it means so much to my son. That girl murdered Warren. And Warren has three brothers in Oklahoma who are also going to Fort Worth. We shall meet there.

"It would be better if the law avenged Warren's death."

EAST END CENTER HEARS LAW REVIEW

That women should protect their separate property by having inventories made of it before marriage—lest afterward it become involved with community property—was the advice of Mrs. L. H. Montgomery, framer of a new community property bill, in a speech to the East End Civic Center yesterday at the Lockwood School.

"I'm not condemning men. I'm condemning the law," stated Mrs. Montgomery, in prefacing her summary of what she considered the present law's evils. "Our men are just as indignant as our women at its injustices."

"But under the law a husband can control a wife's wages; she cannot enter a contract unless it is secured by him; a wife may amass a fortune, and have no control in disposing of it. A man may refuse to support his wife and force her either to accept from others or to support herself—and if she does the latter she cannot get a divorce on grounds of failure to provide, for the court holds that her earnings were the husband's. Women who, as a last resort, have insured their lives for their children, fail in accomplishing their ends because the law decrees that the policy has been paid for out of community property and is therefore payable to the husband.

"The only protection arranged for a wife is that she can have a home homesteaded up to the value of $5000."

The speaker explained that among other changes she sought to bring about in her bill was one giving married women a right to enter a business just as freely as any other person, instead of having to legally become a sole trader and thus releasing the husband from the "sacred necessity" of supporting his children. Under my bill he would still have that obligation," she added.

Another provision, declared Mrs. Montgomery, "is intended to prevent the loss of identity of a husband and wife's separate property by intermingling after marriage." "As it is now," she pointed out, "a wife may involve her separate property by using her labor to improve it, or by using her husband's money on it. Then the law may give it to his heirs."

Considerable discussion was aroused by the speaker's statement that under a law passed by the last legislature property deeded to a wife from the husband may be seized by his creditors for his debts. "This often results in the annoyance and expense of her having to go to court to explain about her separate property," she added.

Mrs. Montgomery explained that this bill which she is presenting at all the civic centers and many other women's organizations for their support, "treats both men and women alike." It is very long, and has been framed with the assistance of a number of lawyers.

The president of the East End Civic Center is Mrs. A. T. Knias.

FORCES BEHIND LAW.

BERKELEY, March 1.—That the community property law for husbands and wives in this state is highly advanced and humane and that it had its origin in the fact that early California society was composed so largely of men is the thesis upon which Professor Orrin Kip McMurray has written in a paper he contributes to a recently issued volume on Pacific coast nature and science. The California system has been strong and humane enough, he contends, to conquer the common law in other states as well.

"Considering the disparity between the male and female population in 1850," writes Professor McMurray, "it was natural that a system of marital rights, fairer in its treatment of women than the English common law, should have been left undisturbed by the pioneers. Had the settlers come with their wives and families, they would probably have brought with them the common law as well as the social conditions of the older states, based on the English law.

"But the remoteness of the new El Dorado was such that those who came were either young men, single men, or they left their families at home—transient gold seekers. They found already existing a tolerably well established system of marital rights. Neither selfish instincts nor a desire to improve conditions prompted them to change the property rights of the few women in the state. Consequently the Spanish law of the community of goods remained a permanent part of the legal system of California. The wife became to a certain extent a partner with her husband in the gains made during marriage—an idea far removed from the conception then at the basis of American law generally, that the husband was the sole owner of such property.

"To attribute, however, the permanent adoption of the community system in California exclusively to social conditions based upon the discovery of free gold and the geographical isolation of the territory by ocean, mountains and deserts from the center of population, would perhaps, be unwarranted. The vitality and force of the system, inherent in the fact that it is based upon more humane conceptions, has enabled it to conquer the common law under conditions not so favorable for its triumph as those that existed in pioneer California. In Washington, for instance, though French and Spanish institutions had but little opportunity of striking root, the state adopted this sysem of propery between the spouses."

Professor McMurray's article appears in "Nature and Science on the Pacific Coast," a recent Paul Elder publication.

SHU'S CHARGES ARE BEING REVIEWED

Immigration officers and a special committee of the Chamber of Commerce of San Francisco this morning went to Angel Island to start an investigation into the charges of discrimination and unfair tactics, declared, by Consul General S. C. Shu of China, to have been evidenced by federal officers toward the Chinese. John H. Rosseter of San Francisco headed the committee. Attaches are being questioned, and Chinese on the island examined. The investigation will take up every phase of the matter and it is probable that a conclusion will not be reached for several days.

The charges of the consul general are serious and cover several pages. His main allegations are as follows:

First—That minor sons of Chinese merchants in this country, ranging in ages from 10 to 20 years, are held for examination at Angel Island on an average of from one to two months.

Second—That the immigration department in Washington is lax in facilitating a speedy determination of cases.

Three—That certain inspectors of the island in examining Chinese minors seeking admission to this country go on "fishing expeditions" to find something upon which to base a denial of the application.

Fourth—That in one case the commissioner detained the wife and child of a merchant because the merchant's firm kept no partnership or account books.

Fifth—That the immigration service physician's opinion as to the age of a minor Chinese applicant for admission is held superior to the testimny of witnesses knowing the applicant's family.

The committee making the investigation consists of the following:

John H. Rosseter, chairman; E. Clement Horst, E. T. Hunter, Constant Meese and H. R. Williar. C. P. Converse, head of the foreign trade bureau of the Chamber of Commerce, will act as secretary of the committee. M. Q. Fong, secretary of the Chinese Chamber of Commerce, will accompany the committee.

School "Holdovers" Organize New Club

A new organization has been formed in Oakland High School, known as the "Permanent Fixtures." Members of this club consist of all students taking a postgraduate course. The club will give a dance in Mobray hall March 17, the proceeds from which will go to the athletic relief fund. This fund pays for the care of athletes who are injured while playing for the high school. This fund is the first of its kind in existence in any of the high schools around the bay.

Members of the alumni have been invited to support the dance. Officers of the Permanent Fixtures Club are: President, L. Mellon; secretary, Wendell Phillips; treasurer, Lowell Hall; sergeant-at-arms, Gladys Genish.

Deputy County Clerks Get New Assignments

County Clerk George E. Gross has made a number of changes in the assignment of duty on the part of deputies, the new order going into effect today.

George H. Stricker, clerk in the extra sessions of the Superior court, will return to the office for duty, while William J. L'Heureux will be transferred to the court.

Joseph L. Clark, who has been behind the marriage license counter, will change places with Joseph S. Roderick, formerly assistant document clerk.

ASK FOR and GET

HORLICK'S

THE ORIGINAL

MALTED MILK

Cheap substitutes cost YOU same price.

CREDITORS TO BE PAID ONE-EIGHTH

Less than 12½ cents on the dollar will be paid creditors of the defunct Realty Union of San Francisco, of which Roosevelt Johnson of Oakland was president, according to developments today. A. B. Kreft, United States referee in bankruptcy, has ordered R. M. Sims, trustee in bankruptcy, to sell the concern's property for what he can get. Sims has four months in which to dispose of it.

The property, according to the appraisers, is worth but $190,000, and is heavily incumbered. The Reality Union quoted its value at nearly triple that figure. It is expected that less than $100,000 will be realized from the sale, while the aggregate claims of 1000 or more creditors is $369,031.65.

Creditors of the organization will meet Friday to discuss plans for the formation of a new realty organization to buy the property, according to Attorney A. H. Brandt, who represents nearly half the creditors.

Under Referee Kreft's order, holders of liens against the property are given permission to buy the land on which they have encumbrances, using the mortgages held by them as part payment. But the referee has also issued a restraining order forbidding them to in any way interfere with or aid the sales of the trustee.

Referee Kreft also held that in no case does the lien or incumbrance equal the value of the property. The proceeds from the sale are to go toward paying the claims of the unsecured creditors.

The selling order does not affect the claims made by Hattie Hardesty Chapman, Addie T. Pinkham, George W. Roy, Aurelia F. Roy and Roland F. Roy, nor the property on which they may have mortgages or trust deeds.

The troubles of the Realty Union became public several months ago, when Johnson was taken into custody in Oakland at the request of his wife, who complained that he was an habitual drunkard. After spending some time in the detention ward of the emergency hospital, he was released on his promise to cease the use of intoxicants, but was again taken into custody and sent to a private asylum for treatment. He has since been released.

ENDORSEMENT IS GIVEN TOURNEY

Women's clubs and civic organizations have given their endorsement to Oakland's First Annual Amateur Athletic Tournament to be held at the Municipal Auditorium next Tuesday evening, and representatives of all these organizations have taken boxes for the evening. Miss Bessie J. Wood, of the Child's Welfare League, who is chairman of the box committee, announced today that only a few boxes are left unsold, and that almost all of those taken have been purchased by organizations backing the athletic festival.

The tournament is to be a three-ring circus demonstration of every form of amateur athletics, from wrestling, boxing and fencing, to the setting up exercises of the police and fire departments and the calisthenics of the women's drill teams of the Young Women's Christian Association, Mills College and the University of California. Races for men and boys, ranged as to weights; hurdling, sack and three-legged races, high jump and other field events, and games of football, basketball, indoor baseball, volley ball and handball will be exhibited by men's and women's teams. There will also be a demonstration of life-saving by the use of the big net by the Oakland fire department.

The Chamber of Commerce, Merchants' Exchange, Child's Welfare League, church organizations, Federated Mothers' Clubs, Women's Improvement Clubs, Oakland Civic Center, Ebell Club, Oakland Club, and other like organizations have taken boxes for the tournament. The box committee consists of Miss Bessie J. Wood, Miss Elizabeth Sherman, Miss Beatrice McCall, Mrs. H. J. Platts, Dr. Susan J. Fenton, Mrs. L. C. Grasser, Mrs. C. S. Chamberlain and Mrs. Gladys Lent Barndollar.

Auto Breaks Down; Thieves Repair It

Fate played pranks with G. J. Warneck of 552 Thirtieth street last night while he was motoring in from San Leandro during the storm. Everything ran smoothly for Warneck until he reached Eighty-fourth avenue and East Fourteenth street. Then fate played its first prank.

The machine became stalled. Warneck worked over every part of the engine, trying with all his patience to coax it to start again. Giving up his task after hours of work, Warneck was compelled to walk a quarter of a mile for assistance.

The autoist with his aid then wended their way wearily back through the storm. But the machine was gone.

Auto thieves with an expert knowledge of the mechanism had worked and had completed their repair task in a few moments. Now the police department is taking a hand in trying to unearth the mechanics and give them a chance to do a little work for the city.

Suicide May Cheat Law of Seven-year Penalty

Charles Elliott, alias C. O. Small, who took poison in the county jail two days ago in an attempt at suicide, has little chance of recovery, according to physicians who are attending him at the Emergency hospital. Elliott was in jail pending his appeal from a sentence of seven years in San Quentin following his conviction on a charge of pandering.

That Elliott was not in the employ of the Public Welfare League for the purpose of gathering evidence against violators of lodging-house ordinances was stated today by the secretary of the league. He was used by the moral squad of the police department in that work.

MASKED BALL.

FRUITVALE, March 1.—Golden Link Rebekah Lodge No. 105 of Fruitvale will give a masked ball in Carpenters' Hall, corner Fruitvale avenue and East Twelfth street, tomorrow evening. A large crowd is expected to attend. The committee in charge is as follows: Chairman, Mrs. Helen Richmond, assisted by Mrs. Marie Allaf, Mrs. Jennie Whitmore, Mrs. Hammon, Mrs. Ella Lorenzius, Mrs. Bretta Halla, A. E. Richmond, Mr. Anderson and Mrs. Marie Virchaux.

ENDS LIFE WITH BULLET.

SAN DIEGO, March 1.—J. D. Mollison, real estate broker of this city, committed suicide here by shooting. The body was found among some bushes in the city park by persons attracted to the spot by the shot.

Millions Taxed As "Personal"

32 Gothamites Pay on $250,000

NEW YORK, March 1.—Thirty-two residents of the borough of Manhattan are assessed for $250,000 or more on personal property alone, according to a report of the tax department.

John D. Rockefeller leads with an assessment of $5,000,000. Henry P. Davison of J. P. Morgan & Co., whose name did not appear on the records last year, is rated this year with personal property of $1,000,000. Abraham Erlanger, theatrical producer, is assessed at $475,000, whereas his personal property a year ago was listed as worth only $5000.

Other increases were: John D. Rockefeller Jr., $394,500 to $800,000; George Ehret, $400,000 to $1,000,000; Adrian Iselin Jr., $10,000 to $252,000; Jacob H. Schiff, $40,000 to $1,000,000; James Speyer, $200,000 to $1,000,000, and Frederick W. Vanderbilt, $120,000 to $320,000. A total increase of $24,837,710 for the year is shown in personal property assessments in Manhattan. The total assessment on personal property in the five boroughs comprising the greater city is $376,530,150.

Enormous increases are noted in the real estate, corporation and special franchise assessments, the total being $8,207,622,361, or approximately $123,000,000 more than in 1915.

HOW TO COOK ROMAN MEAL PORRIDGE

Invariably use double boiler, or set boiler in basin of boiling water. Have water boiling in both vessels, that in inner one salted to taste. Slowly stir in one cup Roman Meal to each two cups water. Cover, set in outer vessel, and never stir again even while serving. For early breakfast cook an evening meal and warm in morning, using a little less Roman Meal. It's dark nutbrown, granular, rich porridge. It nourishes better than meat, prevents indigestion and positively relieves constipation or "money back." Ask your doctor. All grocers, 25 cents a package.—Advertisement.

ROTARY CLUB LUNCHEON.

"Is the customer always right?"

This is the question T. B. Bridgen is going to answer tomorow, in a discussion before the Rotary Club, at the regular luncheon in the Hotel Oakland. He is going to describe some of the troubles of merchants and of customers, and how to get around them. Several other speakers will be heard and five new members introduced.

"Martinez, 20,000 in 2 Years"

Get IN Now—On the GROUND Floor.
Join one of our daily SPECIAL RATE and FREE EXCURSIONS to Martinez.
See the tremendous building and development without a parallel in recent years.
Come with us—visit the—

CONDON ADDITION

THE VERY HEART of—
THE GREAT NEW BUSINESS DISTRICT.
Not close to—Not in line with.

THE CONDON ADDITION is located on the two Great Commercial Thoroughfares.

THE CONDON ADDITION ADJOINS the GREAT COMMERCIAL, INDUSTRIAL and MANUFACTURING DISTRICT.

THE CONDON ADDITION—The great central and radiating point for the Electric Railways which it is announced will apply for franchises Monday, March 6th.

THE CONDON ADDITION, through which the great payroll army will pass to and from the great industrial and manufacturing centers.

THE CONDON ADDITION offers the One Best Investment where, for $500 to $1000 in small monthly payments, you can become the owner of a choice business lot, the nucleus of a fortune.

NO TAXES——NO INTEREST

Investigate at once.
Make your reservations before the announcement of the formal opening of the Condon Addition.
The great New Martinez business section.

Daily Excursions **Daily Excursions** **Daily Excursions**

Call or Write for Excursion Tickets.

WESTERN IMPROVEMENT COMPANY

Phone Lakeside 2415 308-9 Syndicate Bldg. 1440 Broadway, Oakland

San Francisco Branch, 320-321 Examiner Bldg. Phone Sutter 2055.

OUR SLOGAN—"MARTINEZ 20,000 IN TWO YEARS"

NOSE CLOGGED FROM A COLD OR CATARRH

Apply Cream in Nostrils To Open Up Air Passages.

Ah! What relief! Your clogged nostrils open right up, the air passages of your head are clear and you can breate freely. No more hawking, snuffling, mucous discharge, headache, dryness—no struggling for breath at night, your cold or catarrh is gone.

Don't stay stuffed up! Get a small bottle of Ely's Cream Balm from your druggist now. Apply a little of this fragrant, antiseptic cream in your nostrils, let it penetrate through every air passage of the head; soothe and heal the swollen, inflamed mucous membrane, giving you instant relief. Ely's Cream Balm is just what every cold and catarrh sufferer has been seeking. It's just splendid.—Advertisement.

Stereoscope Used to Show Writing in Trial

The old-fashioned stereoscope has not gone out of useful existence, as was evidenced in Superior Judge Donahue's court when the optical devise was used to show jurors photographic enlargements of signatures in the case of D. D. Griffiths against the Central National bank. According to attorneys interested in the case, this is the first time in the west that stereoscopes have been used in a lawsuit.

OAKLAND ROTARY CLUB

is indebted to the following business houses for the

DOOR PRIZES

WHICH WILL BE GIVEN AWAY AT THE

ORPHEUM THEATER PARTY

or Thursday Evening, March 2nd

DOOR PRIZES

First—$35.00 Ladies' Tailored Suit, "Simmond's," corner Thirteenth and Clay Sts.

Second—$25.00 Silk "Imperi" Comforter, California Cotton Mills Co., Oakland.

Third—One dozen Fine Old Port Wine, Home Liquor Store, 1439 Broadway.

Fourth—Load of Fire Wood, the Atkinson Mill and Manufacturing Company, Second and Webster.

Fifth—Engraved Copper Plate and 100 Cards, Smith Brothers, Thirteenth St., near Broadway.

Sixth—One Case Libby, McNeil & Libby Famous Hawaiian Sliced Pineapple, Lawrence Warehouse Co., V. O. Lawrence, pres.

Seventh—Box of Assorted Fancy Cakes, California Cracker Company, Park Ave. and Watts St., Emeryville.

Eighth—Five Quarts Ice Cream, National Ice Cream Co., Third and Cypress.

All prizes will be delivered free by PEOPLES EXPRESS CO.

Every person present at the Orpheum on Thursday evening will have an equal chance to win one of these prizes. Regular prices prevail.

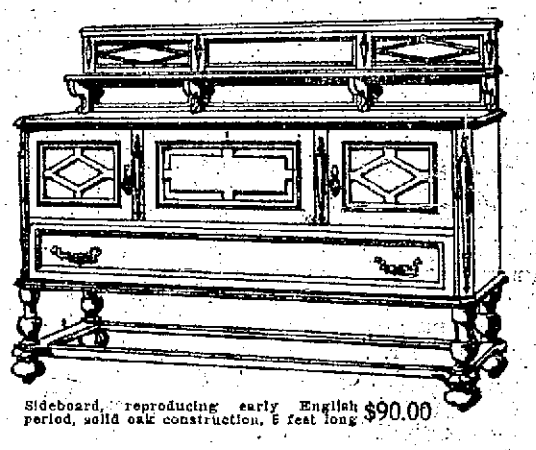

Sideboard, reproducing early English period, solid oak construction, 6 feet long $90.00

One Week More in which to Buy L. Kreiss & Sons' Furniture at Reductions of 10% to 50%

EVERYBODY needs furniture at some time. It is the part of wisdom to buy it now when many good pieces and suites can be had 10% to 50% less than their real value. Therefore, those in need of good furniture should not delay in taking advantage of this opportunity, which ends with the week.

The following items listed are typical of scores of others throughout our five floors:

	REGULAR PRICE	SALE PRICE
Five-piece mahogany Bedroom suite	$150.00	$112.50
Dressing Table, ivory enamel finish	55.00	41.75
Bed, full size, ivory enamel finish	32.50	26.00
Mahogany Chiffonier	60.00	45.00
Mahogany Bed, twin size	60.00	40.00
Mahogany Toilet Table	70.00	52.50
Eight-piece Bedroom suite, ivory enamel finish	500.00	400.00
Brass Bed, full size, satin finish	40.00	30.00
Mahogany Sideboard	85.00	59.00
Mahogany China Closet, inlaid	117.50	78.50
Mahogany Sideboard, inlaid	132.00	99.00
Overstuffed Davenport, high grade upholstering	125.00	93.75
Mahogany Arm Chair	33.50	24.00
Overstuffed Arm Chair	75.00	56.00
Mahogany Magazine Stand	34.00	23.00
Tudor Oak Arm Chair, leather seat	26.50	19.90
Oak Library Table, fumed finish	22.50	17.00
Oak Settee, fumed finish, leather cushion	50.00	37.50
Oak Dining Table, 45 in. top, fumed finish	35.00	26.00

L. Kreiss & Sons

SUTTER AND STOCKTON STREETS, SAN FRANCISCO.

Oakland Tribune

FOUNDED BY WM. E. DARGIE IN 1875.

Member American Newspaper Publishers' Association. Charter Member, Audit Bureau of Circulation. Exclusive Complete Associated Press Service for Greater Oakland.

Official newspaper of the City of Oakland and County of Alameda.

TRIBUNE PUBLISHING COMPANY, PUBLISHERS.

JOS. R. KNOWLAND .....President
JOHN R. BURTON .....Vice-President
B. A. FORSTERER .....Secretary

TRIBUNE every evening and Sunday morning, 50c a month by carrier; single copies, Daily Edition, 1c; Sunday Edition, 5c. Back numbers, 5c per copy and upward.

Subscription Rates by Mail, Postpaid: United States, Mexico and Canada.

One year .....$5.00|Three months $1.50
Six months ..... 2.75|One month..... .50

SUNDAY EDITION BY MAIL.

6 months .....$ .50|3 months $1.00
12 months.....$2.00

Entered at Oakland Postoffice as second class matter.

NEWSPAPER POSTAGE RATES, 12 to 16 pages, 1c; 18 to 32 pages, 2c; 34 to 48 pages, 3c; 50 to 60 pages, 4c; Foreign Postage, double rates.

PUBLICATION OFFICE—TRIBUNE building, corner of Eighth and Franklin streets; phone Lakeside 6000.

A file of THE TRIBUNE can be secured at the office of Messrs. E. and J. Hardy & Co., 30-31-32 Fleet street, or Daws Steamship Agency, 17 Green street, Charing Cross, London; Albert Peters, No. 6 Unter den Linden, Berlin.

TO SUBSCRIBERS.

Subscribers failing to receive their paper within a reasonable hour after publication will please report the same to THE TRIBUNE Office by telephone, and a special messenger will be dispatched with a copy of THE TRIBUNE at once.

Entered as second-class matter February 21, 1908, at the Postoffice of Oakland, Cal., under act of Congress March 3, 1879.

MANAGER FOREIGN ADVERTISING—Williams, Lawrence & Cresmer Co., New York—Brunswick Bldg., Fifth Ave. and Twenty-sixth street. Chicago—Harris Trust Bldg., Will T. Cresmer, representative.

WEDNESDAY, MARCH 1, 1916.

"A VOTE OF CONFIDENCE."

President Wilson is lacking in courage to pursue alone that course which he mapped out as necessary to preserve the "essence" of the honor and the integrity of the United States. This is the motive of his request upon the House of Representatives to vote upon the question of warning American citizens not to travel on armed merchant ships. Sorely afraid of responsibility, he wants to shirk responsibility, and he asks Congress for a "vote of confidence" upon a point clearly defined by law and precedent, a point about which there can be little difference of opinion among men pledged to uphold law and order.

One of the peculiarities of temperament of Woodrow Wilson is his tendency to talk with facility and absolute authority and finality and to strip, in words, the subject of every alternative to his view; and his inability to stand criticism and opposition to his views with an easy mind. In the terms of the street he is "thin-skinned." His frequent shifting of policy and opinion during the last year may be traced to this unfortunate weakness. He became an intemperate and almost violent advocate of preparedness, verbally, because Colonel Roosevelt branded him as a coward in saying a nation may be too proud to fight. He threw over his friend, Garrison, because he found some members of Congress opposed a plan which Garrison advocated, and which he had previously approved.

The excuse that reports of division in Congress are embarrassing his dealings with foreign governments is unworthy of the President. He knows, and a few weeks ago stated publicly, that foreign governments take no cognizance of Congress, but recognize only the State Department and the President as the spokesman for the United States. It is a dangerous thing to erect a platform from which a foreign government may presume to say: "See what Congress says about this matter before you address us." Yet this is precisely what President Wilson would do. The French government has a habit of asking parliament for a vote of confidence, but when it is not given the government resigns. This is a consistent course, the only consistent course. Will Mr. Wilson resign if Congress fails to express confidence in him?

Truth to tell, Mr. Wilson is troubled over the statement by Speaker Champ Clark that the majority of Congress was against his stand on armed merchantmen. He is afraid that if this should actually be true it will have a bad effect on his political future and beside he has not the courage to have a majority against him, even if convinced that the minority is right.

PACIFIC COAST UNDEFENDED.

Testimony before the House Naval committee the other day brought out some interesting facts; or rather, interesting new statements of known facts. Rear-Admiral Cameron McR. Winslow was asked by Representative Stephens:

"With the fleet you have do you believe the Pacific Coast is adequately protected?"

"Certainly not," was the reply. "If you want me to state that we have no fleet there I'll say it. We don't pretend to have one there. But if you want me to say what we would do in case of war in the Pacific or Atlantic, those are questions of strategy and should not be discussed here in open session."

Pressed further, Admiral Winslow said the force under his command in the Pacific was wholly inadequate, even with the reserves called out, to meet any probable enemy in the Pacific. He said also that the navy was short five thousand men of the number necessary on the Pacific Coast alone to man all reserve ships. Mr. Stephens drew out the statement that with one armored cruiser, half a dozen small cruisers, five destroyers, and three submarines, the Pacific fleet, covered as much of the earth's surface as the entire Atlantic fleet, reaching as it does from Alaska to South America and to Hawaii. Some of the guns on the Pacific ships have not been fired for five years, and the heaviest gun in use is a low-power eight-inch weapon.

This is the condition of Pacific Coast naval defenses which led Admiral Winslow to declare that one good enemy battleship might easily annihilate the entire Pacific fleet. It is a dangerous and lamentable condition. And in the face of this condition, Secretary of the Navy Daniels cut the estimate of the naval officers as to the number of men required to man the naval craft by six thousand men, notwithstanding that the naval experts figured on keeping only half crews on vessels in reserve.

Admiral Winslow presented a condition we have long deplored and which we now view with deep concern because of the newly-devoloped reasons for providing for defense against a possible foreign enemy. The indifference of the administration and the slashing tactics of Mr. Daniels adds to the general apprehension. The Admiral declared that no Secretary of the Navy ever had had or possibly could have had the knowledge to pass upon the questions which he must decide. Mr. Daniels has shown himself more poorly equipped with knowledge and commonsense than any secretary before him.

HENRY JAMES.

Henry James knew what he wanted better than anyone else and he was in the fortunate position to shape and pursue his own course without hindrance. More fortunately still, none of his friends or acquaintances had any wish to interfere. They, on the contrary, looked upon all he did approvingly, knowing that it was what James desired.

Notwithstanding this condition, however, the death of Henry James in London calls to mind a bit of the tragic in the lives of certain men. It is not a new kind of tragedy; rather it is as old as time, but it is not a common one. Among the older readers of America James ranked high. His fiction, his tales, his philosophy and his observations had a literary finish that delighted many, and gave them a lasting quality that carried them beyond the ordinary life of published writings. But such vogue as James had is now largely a matter of history. His admirers and, we may say it, deciples, are not of today's generation of young men; they are mellowed with years and experience, as was James.

This typically "James' crowd" will feel the author's death as something of a personal loss and genuinely regret his passing. There is, however, a vastly larger number of Americans who remember him as a voluntary expatriate; the man who only a few months ago renounced America because, as he stated, he was not in sympathy with its life, its thought and its institutions, and who became a British subject because he found England more congenial to his ideas and ideals. Such an act always creates a disagreeable impression and James was robbed by death of the chance to live that down which followed his great renunciation. When death is of sufficient importance to create world-wide interest, it is tragic that sentiment should be divided.

DR. WILBUR ON HAZING.

Students at Stanford University have received a forceful message from President Ray Lyman Wilbur on hazing. He tells hazers they are bullies and cowards, that hazing is contemptible and sometimes criminal. Here are Dr. Wilbur's own words:

> The practice of hazing is contrary to the full development of those independent, self-respecting individuals that we want to see at Stanford and in this country.
>
> Hazing is a combination of cowardice and bullyism, absolutely un-American. It overpowers and crushes the individual. Its essence is superiority of numbers on one side. At the best it is contemptible and at the worst criminal. No one who delights in fair play in the American spirit can ever get any satisfaction from such an act.

This statement is applicable not only to hazing at Stanford University, but to every college and university of the country, and to every high school and grammar school in which young upstarts try to emulate older hoodlums and bullies. If Dr. Wilbur's remarks were fully appreciated much would soon be accomplished toward eradicating that "college" spirit that glorifies cowardice and bullyism.

Most of us are remembering that "ten years after" will soon be here. It does not seem ten years ago that such overwhelming disaster befell communities about the bay, and at that time it did not seem possible for the scars to be so completely effaced in a decade. There will probably be appropriate observance of the anniversary, and the world has already expressed its wonder and admiration at the pluck and energy that have enabled a people to rise so splendidly from such complete prostration.

Officials of organized amateur athletics at Chicago have issued a ruling that a lifesaver at a public beach, even if he does not accept money for his services, is a professional. In the face of this, Bundy and McLoughlin have no basis for complaint if they are ruled out of amateur contests because they use indirectly their professional knowledge to make a living. If a swimmer cannot be an amateur athlete and a lifesaver at the same time, he should give up without a tinge of regret his association with amateur sports.

The President talked at the Gridiron banquet very much like the country candidate. The practice of a candidate who is hot-footing it for an office decrying the same is worn out and never was impressive. When the incumbent, who is disregarding pledges and performing unusually otherwise in his efforts to make another term, says "that a man who seeks the Presidency of the United States for anything it will bring him is an audacious fool," he certainly expresses himself unhappily, if not maladroitly.

NOTES and COMMENT

Vanderbilt writes movies and society poses for the films. They all do it.

* * *

Mayor Davie as a ground-breaker is doubly impressive, as he smiles during the operation.

* * *

There is now no traffic in dogs for vivisection. Was there ever a traffic in dogs for vivisection?

* * *

The San Francisco Supervisors have awarded a contract to construct a fence around the jail. Going to keep those prisoners in, somehow.

* * *

The Russian Duma approves a loan of 2,000,000,000 rubles. Have to stop and look it up to see just how much a ruble is, but the array of figures is imposing.

* * *

The census is rapidly swelling of the "strong, good-looking and hard-working" men who are willing to sacrifice themselves in wedding the rich North Dakota widow.

* * *

The poisoner is believed to have extended his operations to San Francisco—or else the ptomaine germ is working wholesale. A careful investigation is due before we get excited.

* * *

A pirate auto that chases, overhauls, robs and destroys other cars is reported as operating in the environs of Los Angeles. Los Angeles always boasts of the newest thing out.

* * *

The differences of the Kuzniks will be settled in court, as we are informed by the dispatches. The Kuzniks, by the way, are man and wife, and not a strange sect, as some may be led to suppose.

* * *

The Noc-No-More Society has set itself a worthy task in discouraging the conscious and unconscious pessimist—the latter being just as deadly as the former, and just as deserving of suppression.

* * *

They have just had a fine bloody time in Chicago. Aldermanic election. Two were shot, three sued for slander, countless heads broken and the whole city in an uproar. It's the civilized method of self-government.

* * *

This, from the Watsonville Pajaronian, must have been penned with Congressman Kent in mind: "A practical joke is one that makes the perpetrator extremely angry if it happens to turn against him."

* * *

Who says newspaper editors are not kind-hearted? Most of them have said kind things about the late Congressman Hepburn, who wrote the law that prevents newspaper men from riding on passes.—Stockton Mail.

* * *

The San Francisco man whose ear was sliced off by a stranger as he sat dining in a restaurant must have been surprised. The stranger is reticent as to his act, but it would seem the diner is justified in insisting on an explanation.

* * *

This Borgia business has become so menacing that they are to have official tasters try all the dishes at the St. Patrick's banquet in Chicago. If the tasters do not double up and writhe, ex-President Taft and other guests may fall to with a will.

* * *

Dr. Cook says the head-hunters of Borneo are not such bad chaps, but are nagged to hunt heads by their wives, who need the skulls for decorative purposes. The same Dr. Cook tells this who had us all excited once about his discovery of the North Pole.

* * *

Professor Gorton, recently deceded, who invented the science of eugenics, practiced what he preached. At the age of 75 he married his typewriter after due eugenic consideration, and twins ensued in due course. Not every philosopher lives up to his theories like that.

* * *

These persons who are discovering new things about us recur quite often. Miss Conde says women's world is stunted. In elucidation she is reported as saying that "we merely live from day to day." There really seems no denying that fact. It is also very much the same way with men.

* * *

Long-distance josh from the Buffalo News: "A little band of resolute California citizens—however misguided—are offering a series of prayers to St. Anthony, importuning the success of TR. We have boundless faith in the efficacy of prayer, but in this instance we think they should be directed to St. Vitus."

OAKLAND'S METHOD.

It is pleasant to hear that the citizens of East Milwaukee have taken time from their daily work to gather in the schoolhouses and discuss common problems that they may learn how to make their communal life happier and more profitable. The spirit which prompts such a conference is a tremendous asset to a community and will do big things for it. Back of this desire to confer on common problems is the desire to plan for the future and to promote the welfare of the community. Any people who make this their aim are bound to succeed in making their community a splendid place in which to live.

It is a fine thing for a community to form the conference habit. But it is a finer thing for it to do so while it is still in the early stages of its development. For through careful planning it can avoid the mistakes which are sure to be made unless there is thought for the future. East Milwaukee is to be congratulated on having formed the community habit thus early in its existence.—Milwaukee Journal.

ON THE BENCH.

There is a trite adage that the appearance of the picture depends upon where you sit. A fiery doctrinaire, provided he is sincere, loses heat and gains discernment when he is placed in a position in which it is his function to practice arbitrament. Such development may be expected of Mr. Brandeis when he becomes Mr. Justice Brandeis. The president should live to see the judge he has made vindicate the presidential judgment.—Louisville Courier-Journal.

A YEAR AGO, AND—NOW!

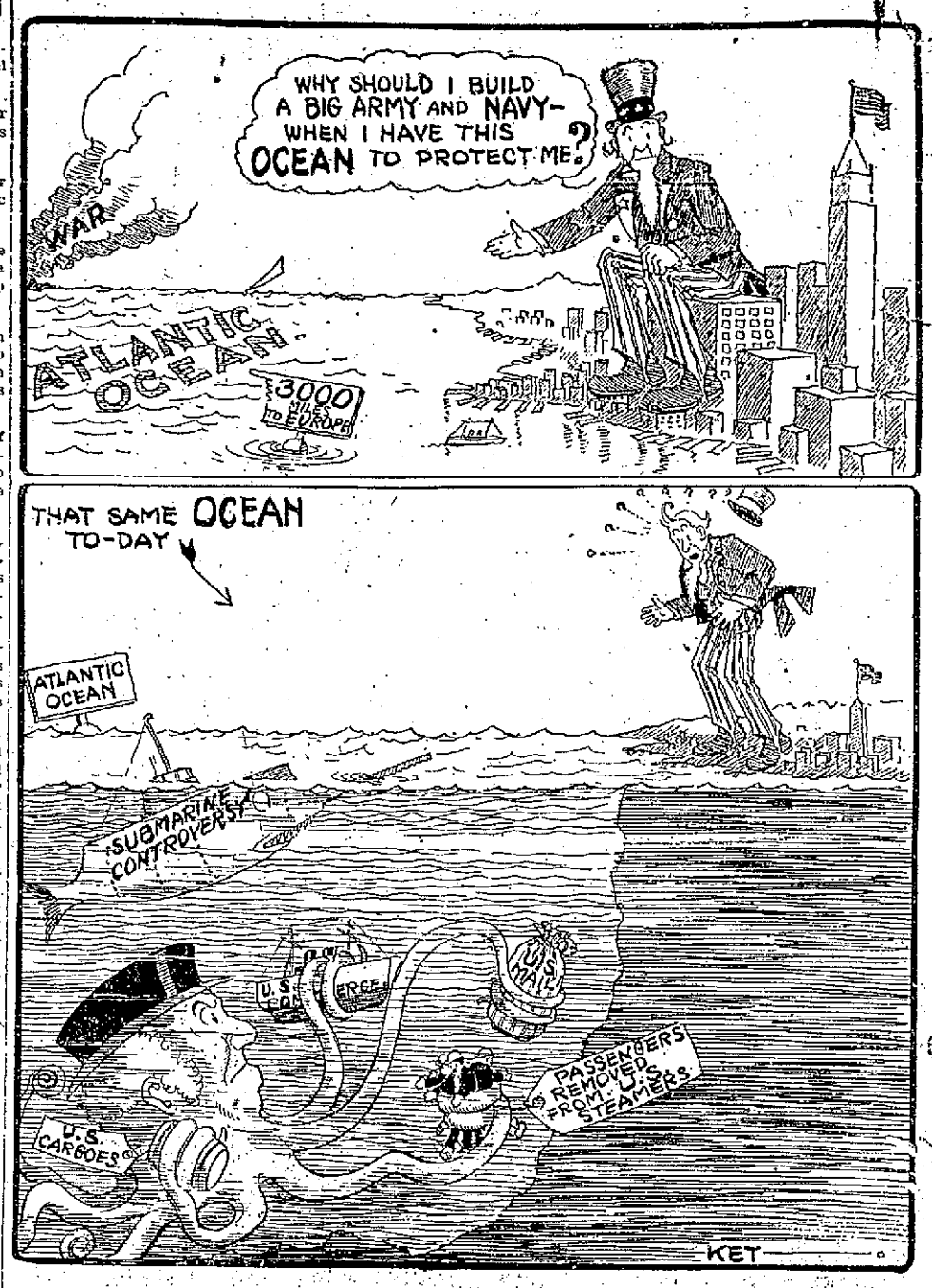

Commercial Value of the Philippines

To abandon the Philippines would be as foolish and wasteful from the commercial point of view as it would be dishonorable and disgraceful from the moral and patriotic point of view. There is, we know, an impression, prevalent even among rational men who ought to know better, that the Philippines are a source of great expense and of no profit to us. Precisely the reverse of that is the truth. The islands are of little or no expense to us, since for years they have been paying their own way; while, on the other hand, they are a source of much and increasing commercial profit.

Nobody, we imagine, would think for a moment of declaring non-intercourse commercially with Russia or with China or with British India. On the contrary, these countries are regarded as eminently desirable fields for commercial cultivation. Yet our commerce with the Philippines is considerably larger than with any of them, at least so far as exports from the United States are concerned. If we refer to the statistics of 1913, the year before the European war began to disturb the trade of the world, what do we find? These were our exports:

To Russia	$23,353,151
To China	21,326,834
To India	15,103,056
To the Philippines	25,884,793

Of these four would it not be exceedingly foolish to sacrifice the largest? Particularly when to withdraw from the Philippines would be also to lose our best vantage point for maintaining trade with China and India?

Great efforts are being made to extend our trade with South America; which is well. But it must be borne in mind that our exports to the Philippines are greater than to the four great republics of South America which lie nearest to us and which are most naturally our field for cultivation. In 1913 our total sales to Colombia, Ecuador, Peru and Venezuela were $23,030,502, or more than $2,250,000 less than to the Philippines. Our sales to the five states of Central America were only $15,684,900, or only a little more than three-fifths as great as to the Philippines. To all the West Indies, save Cuba, Hayti and the Dominican Republic, our exports were only $16,448,871, or nearly $9,000,000 less than to the Philippines. To the great Austro-Hungarian empire, with its 51,000,000 inhabitants, before the war stopped commerce with it, our exports were several millions less than to our own insular possessions. To Sweden and Norway united we sent only about four-fifths as much as to the Philippines, and to Denmark only three-fourths as much.

Where would be the wisdom, where the economy of sacrificing this important part of our export trade, and the part which of all has been growing most rapidly? The demand of the Wilson Administration has been for wider trade. It was for that purpose that the new tariff was enacted, to get rid of what Mr. Wilson described as a restrictive dam which shut us in. It is for that purpose now that the President is urging his fantastic shipping scheme. It is said at Washington that he accepted the Clarke amendment to the Philippine bill for the sake of thus winning votes for his shipping bill. That is to say, for the sake of securing, as he hopes, more trade, he is willing to sacrifice trade which we now have. For hope he sacrifices realization; for a shadow, the substance!

Let there be no mistake, either, in imagining that we could relinquish the Philippines politically and yet retain them commercially. We have our present magnificent trade with them almost exclusively because they are a part of our tariff system. That gives us an advantage over all other nations which no competitor can hope to overcome. But the moment we resign our sovereignty we lose that advantage, and are compelled to compete with Japan and India and all other nations. Nay, worse than that. Within a year after our abandonment of the islands they would be annexed to Japan, and instead of a favoring tariff a hostile tariff for the exclusion of our commerce would prevail. It is not for nothing that an autographed photograph of the Speaker of the Filipino Assembly hangs over the desk of the Japanese foreign minister. The exit of America from the Philippines would be the signal for the entry of Japan. The renunciation of our sovereignty would be the destruction of our trade—a trade greater than that with Russia or China or India or Central America or the West India or Scandinavia or Austria-Hungary.—Boston Transcript.

THE JESTER

Not What He Expected.

As the brisk philanthropist thrust her fare into the taxi-driver's hand she saw that he was wet and apparently cold after the half-hour of pouring rain. "Do you ever take anything when you get soaked through?" she asked.

"Yes, ma'am," said the driver, with humility. "I generally do."

"Wait here just a minute," commanded the philanthropist; and she ran up her steps, inserted the key in the lock, opened the door and vanished, to reappear in a moment. When she had come down to the taxi-man she gave him a small envelope. "There are some two-grain aspirin tablets," said she; "you take two of them now, and two more in an hour."—Harper's Magazine.

Unversatile Nature.

Marie, the 8-year-old hopeful of a certain household of this city, was seated at the breakfast table one morning. As usual, eggs were served.

Now, either Marie was not hungry or she had grown tired of the inevitable bill of fare, for very earnestly she lifted her eyes to heaven and exclaimed:

"I wish to goodness hens would lay something besides eggs!"—Philadelphia Ledger.

At the Dinner.

Dashaway (nervously)—Look here, old fellow, don't you think you'd better tell them not to call on me?

Cleverton—Don't be worried; they won't! I'm quite sure they have all heard of you before.—Judge.

Almost to the Boards.

Mr. Blank is very wealthy and very close. An acquaintance of his met Blank's son the other day and said:

"Your father seems to have lost a good deal of money lately. The last time I saw him he was complaining and saying he must economize."

"Economize, eh! Did father say where he was going to begin?"

"Yes; on his table, he said."

"Then I guess he must be going to take away the table cloth," was the filial declaration.—Boston Transcript.

PIPING MAN FROM DERRY.

When the piping man from Derry
Comes down the windy lane,
The boys and girls make merry,
And Jerry with his cane

Comes hobbling out to meet him
And drag him to the fire,
While the children creep behind him
In the shelter of the byre.

"God save you kindly, saen bhan,
And may I step within?"
"And welcome. Sure, me heart is torn
To hear your pipes begin."

Then the piping man from Derry
Removes his dusty shoon,
And laughing low to Jerry,
He pipes an Irish tune.

He pipes of peace and plenty,
He pipes of joy and pain,
He pipes of one-and-twenty,
And of whispers in the lane.

And all the lads and lassies,
And all the girls and boys,
And all the bowed and aged,
Remembering old joys,

Come crowding in the doorway,
And crouch around the hearth,
And gaze into the firelight,
Wild sons of flaming earth.

Till the piper cries out in his passion
And skirls a fiery tune,
And old and young leap up and shout
"At the Rising of the Moon."

—Edward J. O'Brien, Boston Transcript.

THE COST.

The cost of the war is $92,000,000 a day for all nations in it. This takes no account of the 20,000 men killed daily in battle or the misery spread to every home. In round numbers the cost must be $40,000,000,000 a year. From this we must assume that liberty is the highest-priced commodity in the world today, as it ever has been.—Brooklyn Eagle.

TWENTY YEARS AGO TODAY

The engagement of Anna Duprey and Oroville Baldwin is announced. The young man is attending the University of California.

Miss Rose O'Halloran lectured before the ladies of the Ebell Club. Her subject was "Gleams from the Constellation."

H. C. Taft of Taft and Pennoyer, has returned from a month's business trip through the east.

Miss Virginia de Fremery, organist of the First Presbyterian church of this city, will give a series of organ recitals at the church commencing today.

A concert was given at the Y. M. C. A. auditorium last evening for the benefit of the athletic department of that organization.

Mrs. M. M. Cole and daughter are visiting in Santa Cruz.

Miss Annie Lawson has returned from a visit to Andrus Island.

PERSONALITIES.

Walker Hill, chairman of the St. Louis City Democratic Committee, has commissioned Franz Vittor, a Richmond sculptor, to make a bust of President Wilson "to be unveiled when Wilson is re-nominated at St. Louis in June." The sculptor started for Washington today to be presented to the president.

Henry D. Swift, aged 84 years, pioneer envelope manufacturer, died of heart weakness at his summer home in West Falmouth, Mass., yesterday afternoon. During the Civil War he was courtmartialed and was sentenced to be shot because of his refusal to serve in the army, he claiming exemption on the ground of being a Quaker. He was paroled by President Lincoln.

A STRANGE INCONSISTENCY.

Why is it that the man who would not think of driving his automobile on icy streets without anti-skid chains will send his delivery wagons out with smooth-shod horses?—Philadelphia North American.

Second Section

Oakland Tribune

A GREATER NEWSPAPER FOR GREATER OAKLAND

50c PER MONTH DAILY AND SUNDAY

VOL. LXXXIV. OAKLAND, CALIFORNIA, WEDNESDAY EVENING, MARCH 1, 1916. NO. 194.

MAN HURLED DOWN SHAFT BY LIVE WIRE

He Crashes Through a Skylight; Injured by Glass

Peculiar Accident at Big Night Fire Is Not Fatal

Fireman John Spicula was badly hurt in a fall through a skylight while fighting a fire in the Smith block, 470 Thirteenth street, early this morning. Caught between two crossed live wires, Spicula received a shock which hurled him from his perch in the second story of the building and caused him to drop through a skylight. He was cut by the glass and incurred bruises and lacerations.

The fire gutted the offices of the California school of hairdressing, over Smith Brothers' store, and caused damage in the offices of the United States Discounting Company and the Observer Publishing Company on the floor above. Stock in Smith Brothers' book and stationery store was damaged by water from the fight made by the firemen in the building over the store.

The fire started in the hairdressing school and spread to other parts of the building. The origin of the blaze has not been determined, but it is believed that it may have been caused by electric wires being short circuited.

The fire department was rushed to the scene and fought the blaze from the front and rear of the building. John Smith, of Smith Brothers, stated today that the intelligent and swift work on the part of the firemen saved the building from being destroyed. As it was, the damage was kept to the minimum. Smith praised the fire department highly.

The California hairdressing school was owned by Mrs. Mary Jefferson. Mrs. Jefferson's stock was a complete loss and will amount to several hundred dollars.

Senator Beban to Be Buried Tomorrow

SAN FRANCISCO, March 1.—The funeral of State Senator Dominick Joseph Beban, who died yesterday at St. Francis hospital, will be held at 10 o'clock tomorrow from St. Mary's church, California street and Grant avenue. Members of Russian Hill parlor, N. S. G. W., will take part in the ceremonies, as will also members of Manzanita grove, U. A. O. D. The interment will be at Holy Cross cemetery.

Senator Beban is survived by his widow and three brothers. Death came rather suddenly after a three months' illness followed by an operation two weeks ago.

Child's Foot Crushed Under Car Wheel

SAN FRANCISCO, March 1.—Shouting to some playmates who were waving to him from across the street, Victor Lloyd, 6 years, ran directly in front of a car at Sixth avenue and California street, this morning and was run over. His right foot was cut off and he was badly bruised. At Hahnemann hospital Dr. T. G. Garlick of 202 Clement street completed the amputation. Victor was on his way from his home, 1149 California street, to a nearby primary school when the accident occurred. The motorman of the car, C. O. Bryan, was booked for battery.

Serum Saves Life of Victim of Anthrax

NEW YORK, March 1.—Eugene Hiers, a sufferer from anthrax, who has been a patient at a hospital here since February 12, has so far recovered, according to an announcement today, as a result of four injections of the ichorn serum, that he will be able to leave the hospital in a few days. All trace of the disease is said to have disappeared.

Edgar L. Ormsby

is now in New York expressing us daily the

Newest Spring Novelties

in Suits, Coats, Dresses, Skirts, especially adapted for the Miss and Small Woman, as well as the Large and Medium-Sized Woman.

To any of Mr. Ormsby's former customers and friends will be extended charge account privileges—if desired—(no installment plan).

Gould-Sullivan Co.

882 Market St.
Bet. Powell and Ellis
SAN FRANCISCO

Loans for Homes

Long-Term Installment Loans for Building HOMES

Alameda County Loan Association

503 SIXTEENTH STREET
"A Building and Loan Association"

U. C. MEN SHUN CHORUS ROLES

COLLEGE COACH IN DILEMMA

CO-EDS MAY DON MALE ATTIRE

MISS ELSIE LEE, LEADING WOMAN IN THE UNIVERSITY OF CALIFORNIA SENIOR EXTRAVAGANZA, WHICH REPORTS A SHORTAGE OF CHORUS MEN

UNIVERSITY OF CALIFORNIA, March 1.—A university senior extravaganza, even though it is supposed to be light, frivolous and all that sort of thing, mustn't be like the Follies of Ziegfeld. They don't want to make a "girl show" out of it—for the faculty frowns on the "fluffy ruffles" costumes when there are too many of them. That's why Coach Reginald Travers and Musical Director Paul Steindorff of this year's senior extravaganza are worried. They have 150 girls for the choruses. They only have twenty men. They don't want to put on a "girl show"—and still they're afraid they won't be able to help it. They can't use conscription to get male choruses for the extravaganza, which will be given May 12.

In the meantime they are coaching the girls and going on a still hunt for men to help out. The leading men are all chosen, and also the leading lady, who is Miss Elsie Lee, a clever college actress and a niece of Mrs. Fiske, one of the world's famous stage celebrities. They have also trained their dancers, and a scarcity of chorus men has proven to be their only trouble.

If worse comes to worse, the stage directors threaten to costume some of the girls in men's clothes, teach them a masculine walk and present "actorettes" to take the place of the delinquent male students.

St. Louis' Ladies' Aid Will Present Comedy

Members of Branch No. 41, of the Catholic Ladies' Aid Society of St. Louis' church, Elmhurst, will stage the three-act farce, "What Happened to Jones," Friday evening and Saturday afternoon of this week. The play will be given in Redmen's hall, East Fourteenth street and Ninety-fourth avenue.

Invitations have been sent to the other branches of the aid society in Oakland, Berkeley and Alameda. This is to be the first performance given by members of Branch No. 41, which is the newest of the Catholic Ladies' Aid organizations in the east bay cities.

Saves Money for Rainy Day

"It is really a mistake, John," said his wife to her husband, "to take $15.00 or $20.00 CASH and invest in a suit of clothes, when you can put away that hard CASH for a rainy day and get a nice suit of clothes at 537 Twelfth street, between Washington and Clay. If I am not mistaken, the name was PEERLESS TAILORS—credit terms of $1.00 a week.

"It stands to reason if the PEERLESS TAILORS trust you and they see you every week when you call on them to pay that dollar, they certainly will have to give you honest merchandise, otherwise you will kick. And on the other hand, if you part with your cash before you try out the suit, what assurance have you that the clothes will wear well?

"This afternoon, John, we will go down to this credit clothing house and see what they have—because I understand they also make clothes to order at these same liberal credit terms. Not only for men, but women also."

This credit house has been seventeen years in Oakland and also have another big store at 39 Fifth street, San Francisco.

Both stores are open evenings until 7:30.—Advertisement.

Both Factions in Chicago Claim Victory

CHICAGO, March 1.—Both administration and anti-administration members claimed victory today after the vote at the aldermanic primaries yesterday. Mayor Thompson pointed to a total of twenty-seven Republican aldermanic nominations supported by him as evidence of victory, and the anti-administration forces based their claim of success on the fact that seven of the "rebel nine" aldermen, as Thompson's principal antagonists were styled, had been nominated. Mayor Thompson lost his home ward, the Twenty-third, by 2500.

Both Republican factions declared their determination today to continue the fight.

Missing Seaman Is Sought by Family

John C. Ayer, formerly skipper of the Crown Lumber Company's steamer Bee, is being sought by the police of Oakland and the coast cities. Ayer disappeared from Mukelto, Wash., on February 19 and since then no trace of the seaman has been found.

His wife made the appeal to the police department on behalf of Ayer's aged mother and his three children. They live at 5623 Gaskill street.

The police have the following description of Ayres: Five feet ten inches tall, weight 150 pounds, brown hair, blue eyes and a tattoo mark on the forefinger of his left hand.

CHASED BY SUBMARINE.

MARSEILLES, March 1.—The voyage of the French steamer Duc d'Aumale, which reached this port yesterday, was marked by an exciting pursuit in the Mediterranean by a submarine. The steamer was able, after a long flight, to elude her opponent and continued to this port.

CONCERT OF OLD SONGS IS HEARD AGAIN

Alameda County Chorus Repeats Former Success

Grand Army Veterans Are Feature of Great Performance

In quaint old gowns, dragged from the lavendered seclusion of years, and in ruffled shirtfronts, the three hundred singers of the Alameda County Chorus repeated the "songs of other days" last night under the direction of Alexander T. Stewart, with as great success as a year ago. Again a record breaking concert audience filled the Municipal Auditorium galleries.

As before, several picturesque features gave interest to the affair. Again the chorus entered in a low procession, marching down the aisles of the arena to a greeting of hand-clapping and rewarding this greeting by throwing old-fashioned nosegays among the seated crowds before ascending to the stage. Another feature was the presence of a group of Grand Army of the Republic members, under the direction of Captain W. R. Thomas, who joined in some of the choruses.

SOLOISTS TAKE PART.

In giving the program, which was divided into groups of songs of home, of the South, and patriotic and love songs of a bygone era, the chorus was assisted by six soloists, including Mrs. J. E. Morrish, Mrs. Eva Gruninger Atkinson, Robert M. Battison, Lowell Redfield, Albert Gruninger and Hugh Williams. Mrs. Mabel Hill Redfield assisted at the piano and Miss Marion Nicholson with the violin.

The pennant won by the alto section of the chorus was this year awarded to the sopranos after a contest in which each group of voices sang separately. This adjudication, which was made by Mrs. Marriner Campbell, former oratorio and church soprano, together with Mrs. Lena Carrol Nicholson and Walter Campbell, agreed with the sentiment of the audience. Applauding enthusiastically, the crowds encored the sopranos into repeating "The Last Rose of Summer."

POINTS OF CONTEST.

"In making this decision," announced Campbell, "we gave them four out of five points we had agreed upon: tone quality, time and rythm, enunciation, phrasing and interpretation."

Among the choruses sung were "When You and I Were Young, Maggie," "Home Sweet Home," "Killarney," "Silver Threads Among the Gold," "The Low-Backed Car," "Dixie," "The Battle Hymn of the Republic," "Tenting on the Old Camp Ground," "Love's Old Sweet Song" and many other old and unforgotten favorites, concluding with "The Star-Spangled Banner" sung by the entire audience.

Most of the melodies were led by soloists with the body of singers joining in the choruses.

Grammar school students, old people and bridal couples were guests of the Department of Recreation, among them three newly-married pairs and one hundred and thirty-five school boys who have taken part in basketbial games on the Oakland playgrounds.

WHAT IS DOING TODAY

Parent-Teachers' Association of Lincoln School, Alameda, give whist tournament.

Ladies' Auxiliary A. O. H. give ball, Knights of Columbus Hall.

"Children's reading and children's libraries," discussed before Fruitvale Women's Club.

Joaquin Miller Club hold special meeting, Commercial Club, Hotel Oakland.

Baseball, 'Varsity vs. U. S. Naval Training Station, California Field, University of California.

Women's Bureau, Chamber of Commerce, meets tonight.

Newman Hall prize essay contest closes, U. of C.

Macdonough, "The Only Girl."

Orpheum, Dorothy Jardon heads vaudeville bill.

Oakland, Mme. Sarah Bernhardt.

Pantages, Arthur Lavine & Co., heads vaudeville bill.

Franklin, Orrin Johnson in "D'Artagnan."

Republic, Nance O'Neil in "Souls in Bondage."

Regent, Charley Chaplin.

Hippodrome, Vaudeville and pictures.

WHAT IS DOING TOMORROW

Welfare League keeps open house, 328 Filbert street.

Supervisors meet.

Board of Education meet.

Final tryout, Carnot debate, U. of C.

Epworth League rally, Alameda First Methodist church.

Cafe Chantant, Hotel Oakland.

Halycon Club vaudeville, Ebell clubhouse.

Home Club dinner.

Meeting to plan Oakland branch Red Cross, Chamber of Commerce.

Women's Club of Plymouth Center meets.

Mills Club of Alameda entertains.

Baseball, 'Varsity vs. Ambrose Tailors, California Field.

Y. W. C. A. anniversary services, Stiles Hall, U. of C.

Senior Women's singing, Senior Women's hall, U. of C.

Laurentian Council, Y. L. I., whist, Sacred Heart hall.

Miss Sitneld Borgeson, lecture, Fruitvale school, evening.

Rotary Club theater party, Orpheum.

REPUBLICANS OF COUNTY TO CONFER

Committeemen to Get Together Friday Evening

Eshleman Resolution Is Adopted; Crosby Is Recommended

A call to the thirty-six committeemen of the Republican county central committee was issued last night for the purpose of a conference Friday evening, the night previous to the general conference of the Republican state central committee and county committees at the Palace hotel, at which time will be submitted to the general conference the list of candidates for delegates to the Republican national convention at Chicago. This step was taken by the committee after the events of the last week had been reviewed by Peter J. Crosby, chairman of the executive committee of the county committee. Chairman Clinton G. Dodge will at once send notices to the committeemen, and at the Friday night session the committee men present will fill all vacancies caused by removal, death or resignation. Every effort will be made to have the full membership present at the conference, or to have in the hands of the chairman a proxy for every absentee.

The session last night was conducted with a full program. Resolutions of condolence and respect were unanimously adopted, ordered spread in full on the minutes, and forwarded to the family of the late Lieutenant-Governor John M. Eshleman. Many of the committee knew him in a close way, and Chairman Dodge, in calling for the resolution drafted by a committee headed by Rollin Fitch, spoke feelingly of the career of the deceased.

RECOMMEND CROSBY.

After a review of the work of the state committee, a resolution was adopted recommending that the state executive committee appoint Peter Crosby to the place on the committee left vacant by the death of William R. Davis of this county. At the same time a resolution continuing in office all officers of the county committee was adopted.

So active will the committee be during the campaign that the campaign committee of the organization was suspended with thanks and a resolution adopted requiring all business of the committee to be transacted at the general sessions, except such matters as are especially referred to the executive committee, or such matters as, under the rules of the committee, are emergency matters and over which the executive committee has power.

Rupert Whitehead, chairman of the finance committee, was given full charge of the initiative and referendum petitions, which must be circulated, signed and filed with the county clerk before the 19th of the month. Funds were appropriated for the work of engaging circulators.

TO HOLD CONFERENCES.

A number of conferences will be held during the week by assembly district delegations, for the purpose of canvassing membership and offering suggestions Friday night for the filling of vacancies. A number of elected delegates have moved from the county and these places must be filled before the Saturday conference.

The full Republican county central committee at present is as follows:

Thirty-fourth District—David McDonald, Livermore; Arthur Day, Sunol; J. D. Morris, Centerville; Peter J. Crosby, Hayward; H. Richrath, San Leandro.

Thirty-fifth District—W. H. Foster, W. Hammond, Jr., T. H. Haskins, Jr., A. E. Lorber, Mrs. H. J. Platts, all of Alameda.

Thirty-sixth District—Nat B. Ellery, W. B. Fawcett, Jesse Dibert, Charles Murcell, Henry D. Perry, all of Oakland.

Thirty-seventh District — R. W. Church, George W. Reed, R. Whitehead, C. G. Dodge, M. H. Schwartz, all of Oakland.

Thirty-eighth District — Joseph Croter, E. C. Kayser, L. Aber, all of Oakland.

Thirty-ninth District—Leon P. Joubert, Jas. Cavallo, Mrs. Chas. S. Chamberlain, Don W. Pratt, all of Oakland.

Fortieth District—Robert Gregg, A. M. Paulson, W. H. Jordan, P. B. Lynch, all of Berkeley.

Forty-first District—Joseph S. Mills, W. J. Seaborn, J. Rollin Fitch, Paul C. Morf, E. L. Vander Naillen, all of Berkeley.

ACTRESS WINS ANNULMENT.

Eva Aezer, an actress formerly connected with a local stock company, has been granted an annullment of her marriage to James Duncan by Superior Judge Brown. Duncan is now serving a two-year sentence in San Quentin for forgery. Some time ago he was involved in charges of bigamy for marrying the actress when he already had a wife.

MEN'S SUITS

Can now be bought for only

$1 A WEEK

Small deposit down. Latest style. Best makes.

Columbia Outfitting Co.

385 12TH ST., Near Franklin, OAKLAND.

Chief Anxious to Marry Widow Off

Too Many Letters in His Mail

The publicity given to the ardent suitors for the hand of Mrs. Ada Warren, widow from New England, North Dakota, resulted today in the receiving of a batch of letters addressed to the young woman herself, in the care of the police department, instead of to Chief White of San Francisco.

Four of these missives bore Oakland postmarks, and it is believed that this quartet of writers will join at least a dozen others in a carnation parade tomorrow at the Hall of Justice. Mrs. Warren, heavily veiled, will move down the corridor and will pass furtive glances at her suitors, each of whom must wear a white necktie and a red carnation. This is her method of selection as given to the police, and she declares positively that she will pick the most likely-looking swain and will indicate her choice to the chief.

"I will certainly be glad to marry Mrs. Warren off," said Chief White this morning. "All my criminal mail is being elbowed out of the way by the matrimonial bureau mail, which keeps increasing. I am thankful that today's batch of letters is directed to Mrs. Warren herself, and I am sending them to her by an officer."

NO CRUISER TO BE NAMED AFTER CITY

Merchants' Exchange Is Informed by War Secretary

Members Discuss Garbage and Other Civic Problems

Oakland will not have a cruiser named after the city just yet. Preparedness has not yet so progressed that there is a cruiser to spare.

This is the word received last night from Secretary of the Navy Josephus Daniels, to whom the Merchants' Exchange's request for the name "Oak-

(Continued on Page 16, Col. 5)

TAFT & PENNOYER COMPANY

Ladies' Spring Suits

Our Better Quality Models Sell at

$35.00 to $135.00

Hitherto we have mentioned nothing but our wonderful showing of popular priced suits selling at prices around $25.00. Lest our customers should gain an idea that popular-priced models compose our entire stock we desire to call attention to an exquisite display of higher-priced suits.

An attempt at a comprehensive description of fabrics, colors, styles and trimmings in anything but a general way would be entirely inadequate. Suffice it to say that our showing of these better grades is large and sufficient. The price range is enormous including figures only a few dollars apart, starting from **$35.00** and running up to **$135.00**.

Silks, all sorts of woolen fabrics, combinations of the two and a splendid display of checks in many colors are the leading features.

See this wonderful collection while the entire line is in its pristine freshness. There is a model to suit every figure, a price to suit every purse. If prices from $35.00 to $135.00 are more than you care to pay our popular-priced suits will more than suffice to please.

Suit Section—Second Floor.

Spring House-Furnishing Demands Clever Cretonnes

Stocks Larger Than Ever—Patterns More Varied.

Probably no house on the Pacific Coast carries a larger line of cretonnes than do we. This year our showing is on a grander scale than ever. Among the most important numbers we desire to call attention to the following:

RADIUM CLOTH—Yard wide, heavy weight, printed in dainty colors with additional overprint, priced **40¢** and **45¢** yard.

MERCERIZED REP—Finely woven, small designs, many stripes with floral overprint, fine color combinations, priced **45¢** and **50¢** the yard.

CHINTZ—Bright cheerful colorings in small patterns, century old wood cut reproductions, priced **25¢, 30¢** and **40¢** the yard.

ROCHELLE CRETONNE—Dainty patterns and colorings, fine bedroom fabric, yard wide, priced **25¢** yard.

SONDER CLOTH—A cretonne similar to Radium Cloth, all-over effects with overprint, priced **30¢** the yard.

TAPESTRY CRETONNE—Extra heavy, specially designed for upholstery, printed in dark colors, imitation real tapestry, priced **50¢, 60¢** and **65¢** the yard.

LIGHT WEIGHT TAPESTRY CRETONNE—Same as the above but woven in weights suitable for lighter purposes, priced **25¢** the yard.

FUTURIST CRETONNES—Exclusive novelties, extreme patterns in imitation of very high priced fabrics, splendid range of colors, priced **45¢, 60¢** and **75¢** the yd.

Drapery Section—Third Floor.

TOY DEPARTMENT

SPRING AND SUMMER GOODS

Tennis Rackets	25c to $4.50	Tennis Balls	25c to 50c
Tennis Racket Covers	50c	Baseball Bats	25c to 50c
Baseballs	10c to 50c	Baseball Gloves	25c to $1.50
Baseball Mitts	50c to $3.50	Footballs	75c to $2.00
Basket Balls	$2.50 to $5.00	Sand Pails	10c and 15c
Sand Moulds	10c to 45c	Sprinklers	5c and 10c
Garden Sets	13c to 50c		

Fine and complete line of wheeled goods at all prices.

Toy Section—Third Floor.

SPRING EMBROIDERIES

This department offers the very newest ideas in Cambric, Swiss and Nainsook sets all priced at attractive figures.

Dainty effects in 18-inch Organdie Flouncing may be had at $1.25 to $2.50 the yard.

New Organdies with Venise edges as well as novel colored edges, especially adapted to collars and vestees may be had at 50c to $1.50 the yard.

Embroidery Section—First Floor.

SILVER LACES

MUCH IN DEMAND

Silver flouncings as well as the narrower widths are shown in an immense variety of new patterns and styles priced from **50¢** to **$3.00** the yard.

Novelty effects for camisoles are to be had in crepe chine and net at **65¢, $1.00, $1.25** and **$2.00**. Lace flouncings in radium, shadow and Oriental with the narrow widths to match are priced at **$3.00** the yard.

Lace Section—First

OAKS BEGIN TO STRAGGLE IN PREPARATORY TO INVADING SPRING TRAINING CAMP

ABSENT-MINDED ABNER——It's Wonderful How Many Persons Are Interested in Birds!

By WALT McDOUGALL

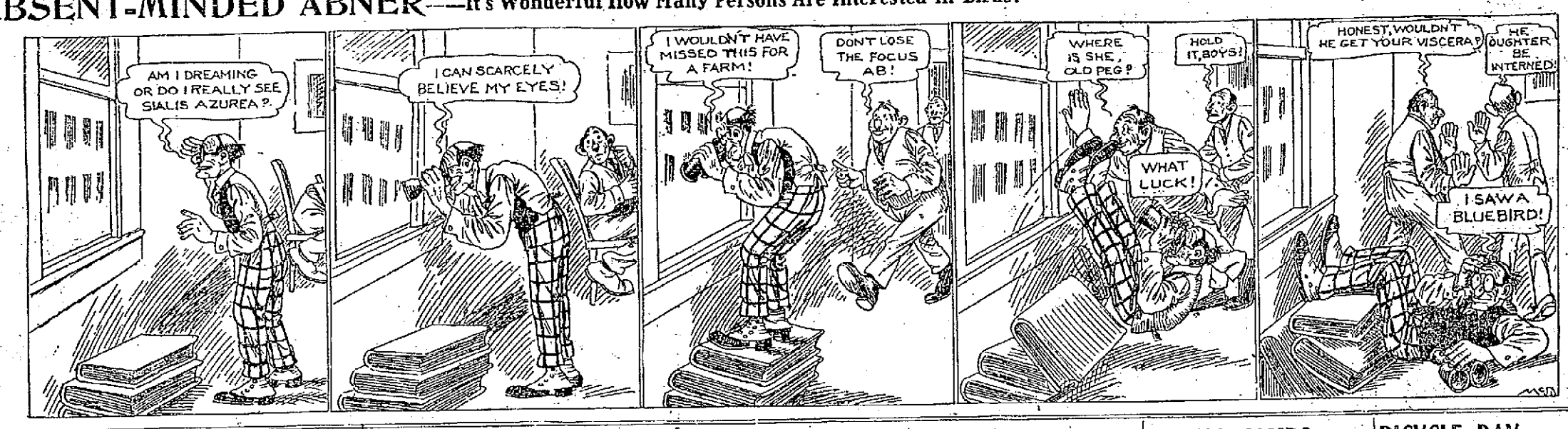

RUBE GARDNER IS DUE TODAY; OTHERS FOLLOWING

Nucleus of 1916 Club Already on the Ground and Eager.

The advance guard of 1916 Oaks is beginning to reach this city. Rube Gardner, the hard-swatting right fielder of the club, is due today from El Centro. Ray Boyd, the Carolina pig-sticker, will get here Saturday. Shortstop Joe Berg is en route from Milwaukee. On the ground already are Harold Elliott and young namesake Frank; Clinton Prough, Dutch Klawitter, "Babe" Danzig and Drolette.

The others will be straggling in next week.

With the release to Pitcher Harstad and Outfielder Wile to the Beavers yesterday, the long-binding relationship between the Portland and Cleveland American League seems practically ended. The sale of the Indians to Ban Johnson, president of the American League, who in turn turned over his stock to a syndicate of Eastern business men, is the cause of the break.

Formerly, when Charley Somers bossed the Indians, Portland was the Cleveland Club's main dependency when it came to developing ball players for his club. In fact, the Clevelanders and Beavers were so deeply affiliated that certain baseball fans accused Somers of owing not only the Cleveland, Cleveland A. A. and New Orleans clubs, but Portland as well. But of course there is nothing at all in this statement.

Both McCredie and Somers profited a great deal by the relationship of the two teams. "Mac" sent many a ball player to Somers. Vean Gregg, once the sensation of the big leagues and considered the greatest southpaw at the game at one time, Bill Steen, Gene Krapp, "Rip" Hagerman, Tom Seaton, "Spec" Harkness, Gus Fisher, Roger Peckinpaugh, Ivan Olson, Bill Rogers, Buddy Ryan and a score of other crack tossers have been shipped to Cleveland. This year Stanley Coveleskie, the youthful Pole twirler who looks certain to become a star will get a chance to make good with Cleveland. Coveleskie, too, was sent up by McCredie.

In return, the Portland Club received all the extra men on the Cleveland roster. The last year Portland line-up was almost wholly an ex-Cleveland team. Bill Stumpf, Ray Bates, Dave Hillyard, Carisch, Kahler, Southworth, are all former Cleveland players.

The new club owners of the Cleveland Club will in all probability look for a new "farm" for their club. McCredie, however, is not worrying over the change. He was worrying a great deal, however, before he got Harstad and Wile, for he figured that with the change of ownership the new men would refuse to grant these men to the Beavers, who were offered by Somers to "Mac" in exchange for Coveleskie previous to the sale of the club.

It looks very much right now that the St. Louis Browns and Beavers will hook up. If such is the case, McCredie need not worry about ball-players, for the amalgamation of the St. Louis Feds and St. Louis American League clubs gives Fielder Jones over 50 players to pick from. Of this number only about 25 will be kept so McCredie can be assured of plenty of material should he need it.

QUESTION BOX

To the Sporting Editor: How many points in crib will four trays and a nine spot give.

Ans.: Twenty.

REXMERE

A new light weight laundered collar with tape and buttons

Ide Collars

2 for 25c

GEO. P. IDE & CO., Makers, Troy, N. Y.

BOXING TONIGHT

MAIN EVENT

EDDIE SHANNON VS. JOHNNIE NUNES

Seven Other Rattling Bouts

Good Gallery Seats, 25c

Main Floor 50c, Ringside $1.00.

Wheelman Pavilion

24TH AND OAKLAND AVE.

Lightweights Return to Popular Favor Tonight

ShannonandNunes Held as Even Choices

The lightweight class, which suffered a slight setback through the advent of the feather and heavyweight mixers in these parts, will return to favor tonight when Eddie Shannon and Johnny Nunes, 133-pounders, meet in the main event bout of the Wheelmen club at Piedmont pavilion. Shannon and Nunes are both real lightweights, perhaps the most legitimate ones of the entire pack performing around the bay. Both can make the lightweight limit, 133 pounds, with ease.

Previous to hurting his arm, Nunes weighed slightly over the mark but since then he has lost considerable weight and is now a legitimate lightweight. As for Shannon, he can easily make 133 pounds. A while back, Eddie offered to make 128 for Johnny Arrousey, but the latter refused to hook up with him.

Wagering on tonight's affair is slightly even. Nunes is a very popular boy on this side of the bay and should be the favorite before the bout, but it is highly probable that Shannon's following may make him the favorite at the ringside.

Both lads expressed themselves as being confident of victory.

"I'll hit Shannon so many times," said Nunes, "that he'll think that he is in Sol Levinson's boxing glove factory. I've heard that Shannon can hit hard but he'll be so busy protecting himself that he will not have time to let any go himself. I figure that I will win by a wide margin or not at all."

SHANNON'S SECOND APPEARANCE.

Shannon is making his second appearance in Oakland tonight, having administered a licking to Frank Luscher before the Wheelmen club. Shannon has only lost one bout here and that was against Lee Johnson, who took him down the line in San Francisco. On the other hand, Eddie has beat Walter McDevitt, Puggy Morton and a score of other boys.

FOUR GOOD SPECIALS.

Though the Shannon-Nunes bout should develop into a corking bout, the fans are not overlooking the four specials which Matchmaker Jack Murphy has carded for his show. Harry Eagles, the Watts tract bantamweight, has been substituted for Jimmy Arrousey, the clever Los Angeles boy, to appear against Matt Locke, the Olympic club bantamweight flash. Eagles was defeated by Tony Freites at West Oakland a while back but states that he will win surely tonight and then go after Freites for a return match.

Billy Mahan and Jimmy Dundee should provide an interesting four round go. Mahan beat Dundee a year or so back and Dundee is going to try hard to get revenge tonight. A victory over Mahan will place him on top again in the local bantamweight class and he should mix matters hard all the way in an effort to put the skids under the Sacramento boy tonight.

Billy Alveris and Frankie Sullivan, feathers, meet in the first special of the evening. Alveris defeated Mike Solari at West Oakland last week and apparently is in his old time form. Sullivan is a newcomer and hails from Los Angeles, where he has defeated Patsy Kline, Rattling Chico, and several other boys.

CLEVER BATTLER

EDDIE SHANNON, WHO MEETS JOHNNY NUNES AT PIEDMONT PAVILION TONIGHT.

He should make Alveris extend himself all the way!

Jim Phillips and Jerry O'Keefe will mix matters in the fourth special event tangle. O'Keefe is a Richmond boy and has been winning quite regularly in his home town. A while back, he stowed away Jack Smith, who fought Frank Luscher a while back, in two rounds. O'Keefe, as a give and take boy, promises to make matters hot for Phillips right along.

Willie Webb, the Moraga valley whirlwind and Kid Massie, colored middleweight from Georgia, will engage in a four round comedy affair, while Ike Clark and Kid Bromeo, both unknowns, will face each other. Billy Freites and Danny Waddell banlams, meet in the curtain raiser. Martin Cronon, Dick Adams and Bill L'Hereux will act as judges tonight. Gerald Beaumont will referee and Lou Bernstein will be the timer.

Reminiscences of a Veteran Sporting Editor

By MR. MULDOON.

Nearly all the heavyweight champion pugilists have been big men, but perhaps there never has been a taller champion than Jess Willard, the present holder of the title.

Willard stands six feet, six inches in height.

Jeffries is six feet and one-half inches in height and Jack Johnson, from whom Willard won the championship, stands six feet half an inch, while Moran, who is to battle with Willard, is just half an inch taller than Johnson.

The next champions in size next to Willard were Jack Freeman, champion sixty years ago, and Ned O'Baldwin, the Irish Giant.

Freeman was known as the American giant and after cleaning up in this country he crossed the briny, fought several battles in England and died there.

Freeman stood six feet five and one-half inches, and weighed three hundred pounds when in fighting shape. He must have been a monstrosity.

Next to Freeman in height was the Irish Giant.

In fact, Ned O'Baldwin was probably the greatest giant the ring has ever known.

O'Baldwin was a native of County Waterford, Ireland.

He was as tall as Freeman, standing six feet, five and one-half inches in his stocking feet, and stripped at 212 pounds.

O'Baldwin fought Jem Mace and other champions and was shot and killed in 1875.

Very nearly as tall and big as O'Baldwin and Freeman was the St. Louis fighter and old champion, Michael McCoole.

He was the man who fought Tom Allen, Charley Gallagher and other famous pugilists, meeting them near St. Louis in battles for the championship.

McCoole stood six feet two and one-half inches in height and fought at 220 pounds.

He had but little science and when he won it was through sheer brute strength.

Allen, who was McCoole's opponent in two of the latter's most important fights was a much smaller man than McCoole.

He stood less than six feet in height and in fighting condition weighed only 165 pounds.

Still, he defeated McCoole decisively in both their fights, although he was cheated out of the decision in one of them.

Allen always maintained that a thoroughly conditioned 165 pounder had a perfect license to beat a 200 pounder at the London prize ring game.

He may have had a better chance to do it according to London prize ring rules, but no kind of argument could ever convince me that a 165 pounder had a right to even hold his own with a 200 pounder, all things being equal in other respects.

Jem Mace, about the same sized man as Allen, fought much bigger men than himself early and often, and nearly always landed the decision.

Mace had for contemporaries Herbert Slade, the Maori Giant, and Professor Laflin, a successful boxing teacher.

The Maori Giant was taught boxing by Mace and was a formidable looking fighter, but Sullivan had no trouble in polishing him off.

Laflin was also easy for Sullivan in three rounds.

Charley Mitchell, another of England's greatest pugilists, was a small man.

In fighting trim he weighed a bare 165 pounds.

In fact, few of England's fighters were big men.

Jem Mace, Charley Mitchell and Tom Sayres were all about the same size.

They and Tom Allen all fought at about 165 pounds.

In fact, there were no big fighters of much consequence; that is, no men as big as Willard who cut any figure in the fighting world until John L. Sullivan happened along.

He was the first of the good big ones, and they have been coming in that sort of package ever since.

NASH ANNOUNCES TRACK EVENTS FOR MARCH 7

Entries Will Close on Carch 4th for Big Athletic Tourney.

Entries for the track and field events of Oakland's first annual athletic tournament, to be held in the Auditorium on the evening of March 7, will be closed on March 4, according to announcement by J. B. Nash, athletic director of schools for Alameda county and chairman of the track and field committee of the carnival. Entries are due with Mr. Nash at room 401 of the City Hall building.

UNIVERSITIES AND COLLEGES.

No. 1—Shot put, two men in each club.

OPEN TO CLUBS OR UNATTACHED.

No. 2—50-yard dash, two men in each club.

No. 3—sack race, two men in each club.

No. 4—200-yard relay, four men in each club.

HIGH SCHOOLS.

Unlimited Class.

No. 5—50-yard dash, two men in each club.

No. 6—High jump, two men in each club.

No. 7—200-yard relay, four men in each club.

120-Pound Class.

No. 8—50-yard dash, two men in each club.

No. 9—Three-legged race, two men in each club.

No. 10—200-yard relay, four men in each club.

100-Pound Class.

No. 11—25-yard dash, two men in each club.

No. 12—Sack race, two men in each club.

No. 13—200-yard relay, four men in each club.

ELEMENTARY SCHOOL PLAY-GROUNDS.

Unlimited Class.

No. 14—50-yard dash, two men in each club.

No. 15—25-yard dash, two men in each club.

No. 16—200-yard relay, four men in each club.

115-Pound Class.

No. 17—50-yard dash, two men in each club.

No. 18—Three-legged race, two men in each club.

No. 19—200-yard relay, four men in each club.

100-Pound Class.

No. 20—25-yard dash, two men in each club.

No. 21—Sack race, two men in each club.

No. 22—200-yard relay, six men in each club.

Commercial Club Behind Big Athletic Carnival

Gerald Beaumont of the executive committee on the athletic carnival to be held in the Civic Auditorium on March 7, spoke before the Oakland Chamber of Commerce-Commercial Club yesterday noon, urging that body to get behind this initial attempt to make the athletic carnival an asset of Oakland, both in advertising and in use of the great Auditorium, and was heartily indorsed. The club members voted to get behind the big event enthusiastically.

Tickets put before the Commercial Club went just like the tickets put on the market in other places, and athletic authorities of the county believe that the big carnival will equal the attendance record set by the opening ball, when over 10,000 people attended.

SAYLOR RECOVERING

INDIANAPOLIS, March 1. — Milburn Saylor, the lightweight boxer, who has been critically ill with pneumonia, at his home here, passed through the crisis of the attack yesterday, and was slowly improving. Physicians said the boxer probably will recover.

SPRING CAMPS WILL OPEN IN TWELVE DAYS

Approach of the Training Season Awakens Coast Players.

WHERE COAST CLUBS WILL TRAIN.

Oakland, at Boyes Springs, March 12.

Vernon, at Maier's Ranch, Washington Park, March 12.

Los Angeles, at Lake Elsinore, March 13.

San Francisco, at San Jose, March 13.

Salt Lake, at Modesto, March 14.

Portland, at Santa Maria, March 12.

Before we know it the Coast League clubs will be departing for their respective training camps to prepare for the 1916 season. One week from Monday every athlete who is a member of the Coast League club will be hard at work.

The conditioning of the players must be done in a very short time this year, as the clubs have but three weeks to do their pre-season work. It is hardly time their pre-season work. It is hardly time shape for the long season's grind.

In years gone by the clubs have trained six weeks prior to the opening of the year, and then the players were not in the best of shape for their season's toil.

Some managers claim that it takes so much of regular work for the men to be in the pink of condition. They say that the players could train for three months and then not be in condition for the flag race.

Training was devised mostly for the players to get rid of the surplus weight, which is bound to accumulate during the long lay-off in the winter. The life of a ball player during the winter months ranks close to that of a millionaire.

Very few of them feel like doing any manual labor after their season's work is over, and hence they take on much weight. They are content to ride around in their high-powered machines and hunt instead of doing a little real work.

And when spring rolls around they find themselves heavier than when the season closed. But they should worry, club owners pay for the training work.

And, then, during the training season the managers have a chance to release many of their players. When a club arrives at a training camp it has about ten extra players on its roster, so it's the duty of the boss to get rid of these extras in some way.

BICYCLE DAY CELEBRATED BY A MILE SPRINT

Sanford Behr Wins First Place From Twenty-five Competitors.

National bicycle day was celebrated here in Oakland yesterday by a spectacular mile sprint along Grand avenue late in the afternoon. Twenty-five young cyclists competed in the race, and there was a big crowd out to cheer the winner who turned up in Sanford Behr, 1305 Castro street, Oakland. Behr covered the distance from Harrison street to Perry in three minutes and nine seconds, and was followed a second later by Douglas Whitehead, 842 Twenty-first street.

Louis Keller, 776 Sixteenth street, took third place, three seconds behind the winner. All three received substantial prizes while all who competed were presented with souvenir fobs by the Goodyear company.

The event was promoted by E. C. Newbauer, local manager for the Goodyear Tire and Rubber company. Before the race, a crowd of over fifty cyclists mounted upon every variety of ancient and modern bicycles gathered at the Goodyear agency for a re-union and celebration of the day. Officials of the race were E. C. Newbauer, O. B. Clark, and P. R. Latourette.

The University High school basketball team defeated the Claremont Club quintet by a score of 23 to 13 yesterday afternoon in a fast game played on the latter team's court. The feature of the game was the playing of Anderson.

Copyright 1916 by R. J. Reynolds Tobacco Co.

Prince Albert tobacco has made three men smoke pipes where one smoked before!

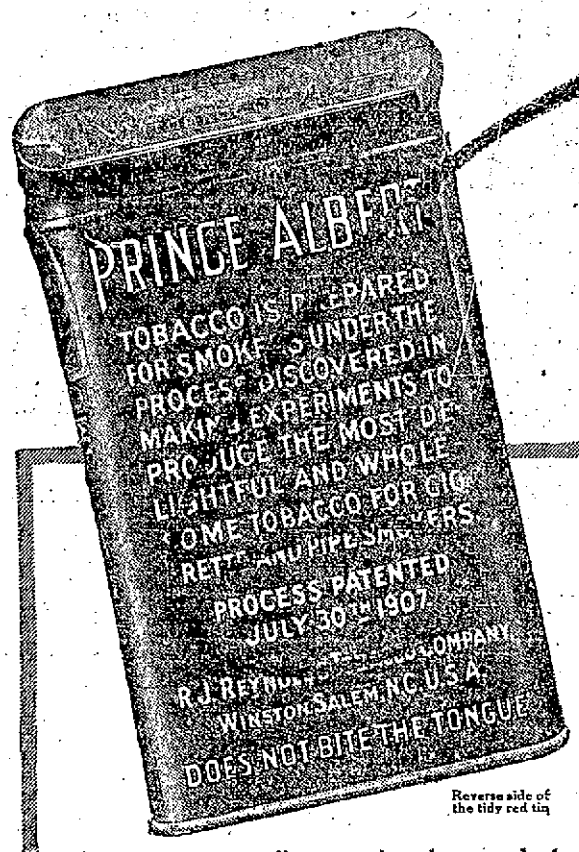

Reverse side of the tidy red tin

PRINCE ALBERT

the national joy smoke

LAY fire to a jimmy pipe jammed-chock-full of Prince Albert tobacco, or roll up a makin's cigarette—if you're digging after reasons *why* P. A. has revolutionized the pipe and "rolling" game; *why* P. A. has trebled the number of pipe smokers in six years; *why* Prince Albert is *today smoked in every civilized nation on the globe!*

Give P. A. the third-degree-test-out! Drill like sixty into that enticing flavor, that fragrance, that long-burning coolness. Your confidence never will be abused! The patented process makes all that possible—*and frees the tobacco from bite and parch!*

Men who have stowed away gentle old pipes for years have brought them back to the tune of Prince Albert! *It will set free any-pipe-shy-tongue!*

P. A. will prove out 100 per cent. any hour of the twenty-four! It will give *any* man *all* the pipe-happiness he ever did yearn for!

Rolled in a makin's cigarette, Prince Albert is so refreshing and so delightful, it gives you a brand-new idea of how mighty fine a *real* makin's cigarette can be! It's as satisfying to *your* taste as the prettiest thoughts of smoke-happiness you ever uncorked!

Prince Albert can be purchased everywhere tobacco is sold in toppy red bags, 5c; tidy red tins, 10c; handsome pound and half-pound tin humidors, and in that classy pound crystal-glass humidor with sponge-moistener top that keeps the tobacco in such bang-up condition!

For Prince Albert has won its way on its merits. Won-over men of all tastes—it's so universal in its popularity; so good, and friendly, and satisfying! *It will win you quick as a flash!*

R. J. REYNOLDS TOBACCO COMPANY, Winston-Salem, N. C.

TWO CLEVER COLLEGIANS

Tom Fitzsimmons, St. Mary's baseball coach, showing Joe Maher, the crack college third baseman, a few of the finer points of the game. Fitzsimmons is a wonder in the bunting game and in the above photo is showing Maher just how to hold the bat to do the most effective work. Joe is one of the cleverest ball players around the bay and the manner in which he fields the ball near the difficult corner is a treat to watch. There isn't a ball player in the local bushes but what concedes that Maher is the cleverest man around the third cushion in this district, and in a great many more districts.—Joe is somewhat weak in the batting line, but seems to be improving under the coaching of Fitzsimmons.

M'CLOUD AFTER GOTCH FOR MATCH IN AUDITORIUM

Peeved at San Francisco, Iowa Farmer May Come Here to Wrestle.

Though San Franciscans may never see Frank Gotch, world's wrestling champion perform in their own town, Oakland, through the newly organized Bay City Wrestling club, may have the opportunity of seeing the great Iowan in action in the near future. Bert McCloud, promoter of the Bay City club, wired to Gotch in Los Angeles yesterday afternoon, giving his highest figure and asking the champion if he would accept terms for an engagement with either Charley Cutler, Ad Santell or Pete Visser, the newest star of the wrestling game, for a finish or one hour and a half match to be staged at the Oakland Auditorium.

The fact that Gotch is peeved at the transbay press and public and would like a chance to get even by showing in Oakland, led McCloud to wire Gotch. The Iowan is preparing at present to meet Demetral in a bout before the Los Angeles Athletic club and if he wins from the Greek demon, he may then come to Oakland and wrestle before the local fans.

McCloud, this morning, stated that he is prepared to give Gotch a higher price than Harry Foley and Frank Schuler offered him to appear on Washington's birthday.

"I figure that the Oakland Auditorium would hold a crowd as large as the Auditorium across the bay. Out of the present bunch of mat men performing in these parts, I am sure we can sign a suitable opponent for Gotch, too. Gotch, I know, would like to wrestle here. Gotch would surely put the wrestling game on a sound basis in Oakland. Almost every San Francisco fan who wanted to see him in action would come to this side of the bay to see him come back. So don't be surprised in the near future to hear that Gotch has signed to appear in Oakland."

McCloud has also wired Joe Stecher, the new marvel of the wrestling world, his terms. Stecher's home is in Dodge, Nebraska, and it looks as though the middlewestern and eastern matchmakers have run out of opponents for him. According to Spokane reports, Stecher has already admitted that he will grab a rattler for the coast soon, for he has never been out this way before. So it is highly probable that even Stecher will show here.

Hayward wrestling bugs are all agog over the revival of wrestling in this city. The game throughout that portion of Alameda county was always popular and in Dan Mendoza, who tackled Joe Morgan, the local iron worker, Haywards has one of the cleverest boys this State has developed. Mendoza is a strapping, big Portuguese and knows the game from every angle. He is training hard in Hayward at present in effort to be in the best possible condition for Morgan, for he realizes that a victory over the local boy will almost assure him a crack at the winner of the Pete Visser-Demon Dittmar go.

SANTELL AND WESTERGAARD IN 2-HOUR DRAW

Starting at 24 minutes to ten, Ad Santell and Jess Westergaard wrestled until midnight at the Dreamland Club last night and when the 12 o'clock mark was reached Police Sergeant Russell of San Francisco took a hand in the affair and stopped the proceedings. The two wrestled fully two hours and 24 minutes. Neither having scored a fall, the bout was called a draw.

The match was by far the most interesting one witnessed by the transbay fans in a long while and makes it certain that the game is in San Francisco to stay for quite a while. The two stars tussled hard and worked at their best throughout. Both were at times in danger of being pinned, but with cleverness and ability which was seldom displayed before in a San Francisco ring, both wriggled out of tight holes to safety.

Peter Visser, the crack Ogden, Utah, star, who wrestles in one of the main events before the Bay City Club's first show at the Wheelmen Club Friday night, held Nick Daviscourt, the Northwestern lumberman, even without half extending himself. Visser, though he was holding himself back for Friday's affair, gave the fans a good treat just the same and he and Daviscourt put up an interesting tussle.

In the "prelims," Tom Driscoll and Charley Streichard wrestled for 15 minutes without a fall, while August Zapp threw Louis Miller in 8 minutes and 28 seconds.

FOR COMFORT TAKE THE MODERN STEAMERS

Portland Beaver — Sails 2 p. m. Mch. 6 — First Class $12, $14, $16. Second Class $7.

BIG 3 BEAR BEAVER ROSE CITY

LosAngeles Beaver — Sails 11 a. m. Mch. 2 — First Class $9.35 $8.35 Second Class $5.35

Berth and Meals Included

THE SAN FRANCISCO AND PORTLAND STEAMSHIP CO.
H. V. BLASDEL, City Ticket Agent
1228 Broadway, Oakland, Cal.
Phone Oakland 1314.

WESTERN PACIFIC

TRAINS ARRIVE AND DEPART
Third and Washington Sts. Station

Leave Daily
9:53A THE SCENIC LIMITED with Arrive through sleepers for Salt Lake City, Denver, Omaha, Chicago, Pueblo, Kansas City and St. Louis 5:00P
8:35P THE PACIFIC EXPRESS with through sleepers for Salt Lake City 7:15A

WESTERN PACIFIC TICKET OFFICES
1336 Broadway, and 3rd and Washington Streets.
Telephones Oakland 122 and 571.
665 Market St. and Ferry Depot, Ferry Station, S. F.
Telephone Sutter 1641.
Baggage checked from and delivered to residence.

$8.35 TO LOS ANGELES 18 HOURS "YALE & HARVARD"

Mondays, Wednesdays, Fridays and Saturdays
TO LOS ANGELES
Wednesdays and Fridays
TO SAN DIEGO
From Pier No. 7, at 4 p. m.
PACIFIC NAVIGATION CO.
830 Market St.,
San Francisco. Phone Sutter 810.
95 Market St. Sutter 2142.
1130 Broadway, Oakland.

BIG G
Gonorrhoea and Gleet relieved in 1 to 5 days. Big G is non-poisonous and effective in treating mucous discharges. Prevents contagion.
Will not stricture.
SOLD BY DRUGGISTS.
Parcel Post if desired—Price $1, or 3 bottles $2.75.
Prepared by
THE EVANS CHEMICAL CO., CINCINNATI, O.

FAST ELECTRIC TRAINS TO Sacramento

Leave	Daily Except as Noted.
7:30A	S. V. LIMITED—Sacramento, Pittsburg, Dixon, Marysville, Colusa, Oroville, Chico, Observation Car.
8:30A	Concord, Diablo and Way Stations.
9:30A	THE COMET—Sacramento, Dixon, Pittsburg, Chico, Woodland, Carries Parlor-Observation Car.
10:30A	Pittsburg, Concord, Sun. and Holidays.
11:30A	Sacramento, Pittsburg, Chico and Way.
1:30P	Sacramento, Pittsburg, Chico and Way.
3:00P	Sacramento, Dixon, Pitsbg., Bay Point.
4:30P	Concord, Diablo and Way Stations.
5:00P	THE METEOR—Pittsburg, Sacramento, Marysville, Oroville, Chico, Colusa, Observation Car.
8:30P	Pittsburg, Diablo, Way, ex. Sunday.
8:30P	Sacramento, Pittsburg and Way.

OAKLAND, ANTIOCH & EASTERN RAILWAY
Depot 40th and Shafter ave. Phone Pied. 870.
Call Lakeside 4147. People's Ex. Co. Check Baggage.

SANTAL CAPSULES MIDY
CATARRH of the BLADDER relieved in 24 HOURS
Each Capsule bears the name MIDY
Beware of counterfeits

CHICHESTER S PILLS
THE DIAMOND BRAND.
Ladies! Ask your Druggist for Chi-ches-ter s Diamond Brand Pills in Red and Gold metallic boxes, sealed with Blue Ribbon. Take no other. Buy of your Druggist. Ask for CHI-CHES-TER S DIAMOND BRAND PILLS, for 25 years known as Best, Safest, Always Reliable
SOLD BY DRUGGISTS EVERYWHERE

Frank Sloman May Be Barred From 'Prep' Meets

The following is from the Los Angeles Times and if there is any truth in the statements, it surely looks as though Frank Sloman's participation in prep school meets has ended. Sloman, it seems, is over twenty-one years of age and as the C. I. F. rules bar a lad at this age from competing in high school meets, it looks all off with San Francisco Poly's chances of trying to cop any laurels this year, as Sloman is easily their most reliable point getter.

Following is the L. A. dispatch:

"Frank Sloman, demon quarter-miler of San Francisco Polytechnic high school, may not enter the coming interscholastic championships. In fact, it is almost certain that he will be declared ineligible. And all this on account of the simple fact that he is over twenty-one years old.

"Sloman has a twin brother living in Los Angeles and it was he that let slip the fact that the San Francisco marvel is over twenty-one years of age. While returning from the relay carnival in Pasadena in company with Paw Gates, E. M. Bonnett and Otto Fritsch, the local Sloman let drop the interesting statement that he and his brother Frank are four months over the high school age limit.

"This will be a hard blow to the northern Polytechnic. Sloman is the star of that institution and he had been picked to win both the quarter and half-mile events in the coming State championship meet to be held April 8.

"Sloman won the junior national championship in the quarter-mile at San Francisco last season and ran second to Ted Meredith in the senior event the following day. He has the distinction of being the only runner to defeat Tuffy Conn of Pasadena in the quarter."

BASKETBALL

The Fremont High school basketball team will get their final chance to keep in the running for the A. C. A. L. championship this afternoon, when they meet the Oakland High school quintet at the Oakland Auditorium. A victory for the Green and Gold will give them four games won and one lost, which will tie them for first place with Technical and Berkeley.

If Oakland succeeds in winning, however, Fremont will be out of the running and the championship will rest with the winner of the Berkeley-Technical game. The two teams will lineup this afternoon as follows:

Fremont—Bassett and Dearborne, forwards; Olafson, center; Boyle and Rehnert, guards.

Oakland—White and Chubb, forwards; McDonald, center; Howell and Butler, guards.

Walter Sewright of Berkeley High will probably referee. The game will start at 4 o'clock.

The University of California and the Olympic Cardinals will meet tonight at the San Francisco Y. M. C. A. court at 9 o'clock in the second game of the final three for the P. A. basketball championship of the 130-pound division. The blue and gold has one victory and another tonight will cinch the title. The Cardinals, however, are figuring on coming back strong to make a fight for the honors.

The second game of the 145-pound division between Berkeley "Y" and Fresno "Y" will be contested at the Berkeley Y. M. C. A. on Friday night.

HERE'S SALT LAKE CLUB ROSTER

Following is the list of players who will play for Salt Lake this summer. The list gives their names, positions and where they are now:

John Reidigi, pitcher, San Francisco.
William Orr, shortstop, San Francisco.
Thomas Quinlan, outfielder, Scranton, Pennsylvania.
J. C. Moreland, pitcher, Portland, Ore.
Bunny Brief, first baseman, Traverse City, Mich.
Bert Hall, pitcher, Tacoma, Wash.
James Shinn, outfielder, Stockton, Cal.
O. V. Mullens, pitcher, Dallas, Texas.
B. C. Mungell, pitcher, Salt Lake.
Thomas Averill, pitcher, Price, Utah.
E. F. Thompson, first baseman, Los Angeles.
Frank Mohler, pitcher, Los Angeles.
Paul Fittery, pitcher, Salt Lake.
R. C. Eldred, utility, Sacramento.
Harry Koch, infielder, Sacramento.
John R. Ryan, outfielder, Salt Lake.
Mickey Shader, pitcher, Manton, Cal.
R. S. Jones, pitcher, Salt Lake.
J. H. Hannah, catcher, Salt Lake.
B. J. Murphy, catcher, San Francisco.
John Nutt, outfielder, Waverly, Kan.
Herb Murphy, outfielder, Spokane.
Jake May, pitcher, Wendell, N. C.
Jack Killilay, pitcher, Petaluma, Cal.
John Vann, catcher, Fairfield, Okla.
H. Peterson, pitcher, Fort Blakely, Washington.
Ed. Hallihon, infielder, San Francisco.

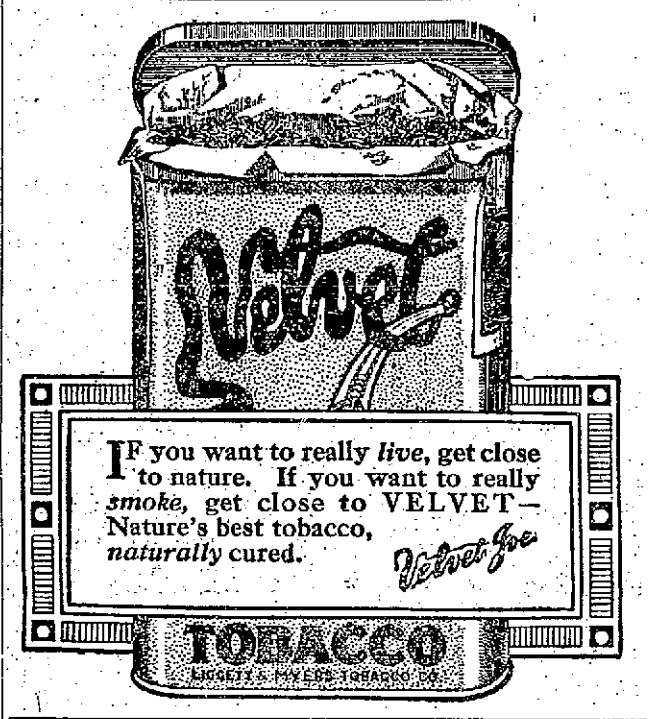

LEGAL NOTICES

NOTICE OF AWARD OF CONTRACT.

Pursuant to Statute and to Resolution No. 12187 N. S. of the Council of the City of Oakland, passed Feb. 29th, 1916, directing this notice, notice is hereby given that the said Council in open session on the 24th day of February, 1916, opened, examined and publicly declared all sealed proposals offered for the following work, to-wit:

That a sewer, having an internal diameter of eighteen (18) inches, be constructed in Prospect Drive, as follows: Beginning at the intersection of the center line of Prospect Drive with the production of the center line of Carleton Street; thence south sixty-three degrees forty-five minutes East (S. 63° 45' E.), eight hundred seven (807) feet; thence North eighty-six degrees twenty-seven minutes East (N. 86° 27' E.), four hundred forty (440) feet; also

That a sewer, having an internal diameter of twenty-four (24) inches, be constructed in Union Street, Broadway Terrace and Edith Street as follows: Beginning at the eastern end of the above-described eighteen (18) inch sewer; thence south forty degrees twenty-five minutes East (S. 40° 25' E.), to a point on the center line of the street known as Broadway Terrace; thence easterly parallel to the northern line of the aforesaid Broadway Terrace, three hundred ninety-six (396) feet; thence North fifty degrees forty-five minutes East (N. 50° 45' E.), six hundred twenty-nine (629) feet; thence South eighty-seven degrees thirty-three minutes East (S. 87° 33' E.), four hundred seven (407) feet to a point in Edith Street; also

That seven (7) brick manholes, with cast iron tops, be constructed as follows: one, each, at points on the above-described eighteen (18) inch sewer distant thereon, respectively, four hundred two (402) feet and eight hundred seven (807) feet southeasterly from the northwestern end thereof; one at each end of the above-described twenty-four (24) inch sewer and one at each angle point thereon; also

That "Y" branches, each having a five (5) inch opening, be constructed on the aforesaid sewers so as to provide one such branch for each forty (40) foot lot and fractional lot remaining, into which the abutting property frontage, taken block by block, is capable of being divided.

The aforesaid sewers and "Y" branches shall be constructed of first-quality, vitrified, sewer pipe.

And said Council determined and declared that the aforesaid work and improvement is of more than local or ordinary public benefit, and will affect and benefit the district hereinafter described, which said district is declared to be the district benefited by said work and improvement and that therefore the entire cost and expenses of said work and improvement shall be made chargeable against and shall be assessed upon said district, which district is within the City of Oakland, County of Alameda, State of California, and is particularly bounded and described as follows, to-wit:

Beginning at a point on the eastern line of the "Broadway Terrace" tract (as shown on the map thereof, filed October 2, 1890, in book 9 of maps, page 63, Alameda County Records), distant one hundred (100) feet northeasterly from the northeastern line of Prospect Drive; thence southeasterly parallel to the northeastern line of Prospect Drive, to the northwestern line of Lot 36 of the "Rock Ridge" tract (as shown on a map thereof, filed August 4, 1879, in book 6 of maps, page 19, Alameda County Records); thence easterly parallel to the northern line of said Lot 36 to the eastern line of Prospect Drive; thence along said eastern line of Prospect Drive to the southwestern line of Lot 8 of said "Rock Ridge" tract; thence along said southwestern line of Lot 8 to the center line of the Acacia Avenue that is shown on said map of the "Rock Ridge" tract; thence along the aforesaid center line of Acacia Avenue to the center line of the Alston Avenue that is shown on said map of the "Rock Ridge" tract; thence along the aforesaid center line of Alston Avenue to the center line of Acacia Avenue, as said Acacia Avenue now exists; thence along the center line of the last named Acacia Avenue to the southwestern line of Brookside Avenue; thence along said southwestern line of Brookside Avenue, following the meanderings thereof, to the production of the southeastern line of Lot 11, Block 4, as shown on the map of the "Resubdivision of Blocks 9, 10, 11, 12, 13, 14 and a portion of Block 16, Rock Ridge Terrace," filed March 16, 1911, in Book 26 of Maps, page 15, Alameda County Records; thence along said southeastern line, and its productions, of Lot 11 to the northeastern line of said Resubdivision of Blocks 9, 10, 11, 12, 13, 14 and a portion of Block 16, Rock Ridge Terrace; thence along said northeastern line of said resubdivision to the northwestern line of the "North Piedmont Heights" tract (as shown on a map thereof, filed May 20, 1907, in book 23 of maps, page 2, Alameda County Records); thence southeasterly in a direct line to the intersection of the southeastern line of McAdam Street with the northeastern line of Block "D" of said "North Piedmont Heights" tract; thence along said northeastern line of Block "D" to the production of the center line of that portion of Agnes Street that exists northeasterly of Brookside Avenue; thence along said production of and along said center line of Agnes Street to the center line of Brookside Avenue; thence southeasterly along the center line, and its production of Brookside Avenue to the southeastern line of Florence Avenue; thence in a direct line to the intersection of the northeastern line of Edith Street with the production of the southeastern line of Lot 12 of "A Subdivision of a portion of Piedmont Heights," as shown on a map thereof, filed November 9, 1894, in Book 15 of Maps, page 23, Alameda County Records; thence in a direct line to the most southern corner of said Lot 12; thence in a direct line to the most western corner of said Lot 12; thence northwesterly in a direct line a distance of twelve hundred (1200) feet, to a point distant four hundred (400) feet southwesterly from the southwestern line of said subdivision of a portion of Piedmont Heights; thence in a direct line to the most southern corner of Lot 26 of the aforesaid "Rock Ridge" tract; thence along the southwestern line of said Lot 26 to a point distant, thereon, one hundred (100) feet southeasterly from the southeastern line of the street known as Broadway Terrace; thence parallel to said southeastern line of Broadway Terrace to the eastern line of the aforesaid "Broadway Terrace" tract; thence in a direct line to the point of beginning: Saving, excepting and excluding from the aforesaid district all public streets included and contained therein.

In this notice whenever a distance from a line is given the distance measured at right angles to such line is meant unless otherwise stated.

The City Council determined that serial bonds shall be issued to represent assessments of twenty-five dollars or over for the cost of said work and improvement; said serial bonds shall extend over a period ending five years from the second day of January next succeeding the date of said bonds, and an even annual proportion of the principal sum thereof shall be payable, by coupon, on the second day of January every year after their date, until the whole is paid, and the interest shall be payable semi-annually, by coupon, on the second days of January and July, respectively, of each year at a rate of seven per cent per annum on all sums unpaid, until the whole of said principal and interest are paid. Said bonds shall be issued in accordance with the provisions of an act of the Legislature of the State of California, designated and referred to as the "Improvement Act of 1911." For further particulars, reference is hereby made to Resolution of Intention No. 11391 N. S. passed September 23rd, 1915, and on file in the office of the City Clerk of the City of Oakland.

And thereafter on the 29th day of February, 1916, by said Resolution of Award No. 12187 N. S., awarded the contract for said work to the lowest regular responsible bidder, to-wit: to FRANK S. OSTRANDER at the prices named for said work in his proposal on file, namely:

Per linear foot of 21-inch pipe sewer	$ 4.00
Per linear foot of 18-inch pipe sewer	3.40
Per manhole	45.00
Per "Y" branch on 24-inch pipe sewer	1.50
Per "Y" branch on 18-inch pipe sewer	1.25

L. W. CUMMINGS, City Clerk.
275—March 1-2t.

Five Facts You Should Know

(1) That disease is the result of a disordered condition.
(2) That when we correct the disordered condition, we eliminate the disease.
(3) That the blood is the carrier of poisons throughout the body.
(4) That to successfully treat any disease originating in the blood, we have to treat the blood, as the cause.
(5) That S. S. S. is the most reliable remedy for removing impurities from the blood.

USED FOR 50 YEARS SUCCESSFULLY

S. S. S. is no experiment of today, but is a successful remedy for the blood that has been a blessing to thousands of sufferers for the last fifty years. There is nothing mysterious about S. S. S. It is an extract from native herbs, roots and bark, each known for its peculiar medicinal value. These ingredients combine and act in a beneficial and helpful way with nature. It doesn't matter whether your case of blood trouble is one of the many forms of Rheumatism, or Catarrh, Scrofula, Contagious Blood Poison, chronic skin trouble, or any other form of blood trouble. S. S. S. will go directly to the seat of the trouble; giving the blood a thorough cleansing, driving out the impurities in a natural way, and leaving the blood pure and refreshed, ready to do its full duty in building the tissues up to a normal and healthy state. Begin today on a bottle of S. S. S. and note how soon you will begin to feel relief. We will gladly give special advice and free consultation. If you are in doubt about the nature of your case, write Medical Department, Room 73, THE SWIFT SPECIFIC COMPANY, ATLANTA, GEORGIA.

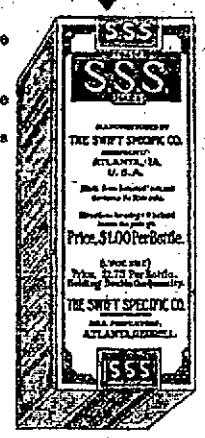

NOTICE

Change in Car Routes Effective March 1st, 1916

College Ave. Cars — BERKELEY STATION to SEVENTH and BROADWAY.

Shattuck Ave. Cars — BERKELEY STATION to FIRST AND BROADWAY

East 18th and 21st Cars — 27TH ST. and FRUITVALE AVE. to 16TH ST. DEPOT VIA WEST 12TH ST.

Hayward, San Leandro Elmhurst Cars — TO WASHINGTON ST. ON 12TH ST. and RETURN ON 13TH ST.

East Alameda Cars (SAN JOSE AVE LINE) — WEST ON 13TH ST. to BROADWAY and RETURN EAST ON 12TH ST. — NO CHANGE IN TERMINALS.

LOOP SERVICE

HAYWARD, SAN LEANDRO, ELMHURST, PARK BOULEVARD AND EAST 16TH ST. CAR LINES WILL BE OPERATED WEST ON 12TH ST. TO WASHINGTON ST., THENCE NORTH TO 13TH ST. AND EAST ON 13TH ST.

KEY SYSTEM

LEGAL NOTICES

NOTICE OF PUBLIC WORK.

NOTICE IS HEREBY GIVEN, That on the 17th day of February, A. D. 1916, the Council of the City of Oakland passed Resolution of Intention No. 12142 N. S., to order the following street work to be done, to-wit:

The closing up and abandoning of the following portions of Derby Avenue, to-wit: (1) A strip, seven and one-half (7½) feet in width, extending from the southwestern line of East Fourteenth Street to the northeastern line of the Right of Way of the Central Pacific Railway Company, the northwestern line of the strip being the northwestern line of said Derby Avenue; (2) A strip, seven and one-half (7½) feet in width, extending from the aforesaid southwestern line of East Fourteenth Street to the aforesaid northeastern line of the Right of Way of the Central Pacific Railway Company, the southeastern line of the strip being the southeastern line of Derby Avenue; saving, excepting and excluding from both of the aforedescribed strips such portions thereof as are within the bounds of East Tenth, East Twelfth and East Thirteenth Streets.

And said Council does hereby determine and declare that said proposed work and improvement is of more than local or ordinary public benefit, and will affect and benefit the lands and district hereinafter described, which said district is hereby declared to be the district affected and benefited by said work and improvement, and that therefore the entire damages, costs and expenses of said work and improvement shall be and are hereby made chargeable against and shall be assessed upon said lands and district, which district is within the City of Oakland, County of Alameda, State of California, and is more particularly bounded and described as follows, to-wit: Bounded on the northeast by the southwestern line of East Fourteenth Street; on the southeast by a line parallel to and distant (measured at right angles) one hundred (100) feet southeasterly from the southeastern line of Derby Avenue; on the southwest by the northeastern line of the Right of Way of the Central Pacific Railway Company; and on the northwest by a line parallel to and distant (measured at right angles) one hundred (100) feet northwesterly from the northwestern line of said Derby Avenue.

Saving, excepting and excluding from said district all public streets therein included and contained.

All of the aforesaid improvement shall be done in accordance with the provisions of an act of the Legislature of the State of California entitled "An Act to provide for laying out, opening, extending, widening, straightening, or closing up in whole or in part any street, square, lane, alley, court, or place within municipalities, and to condemn and acquire any and all land and property necessary or convenient for that purpose," approved March 6, 1889, and the several acts amendatory thereof or supplementary thereto.

For further particulars, reference is hereby made to Resolution of Intention No. 12142 N. S., for the above described work, on file in the office of the City Clerk of the City of Oakland. This notice shall be published for ten days in the Oakland Tribune, being the newspaper designated by said Council for such publication.

Oakland, California, February 21st, A. D. 1916. PERRY F. BROWN, Superintendent of Streets and Ex-officio City Engineer of the City of Oakland.
264—Feb. 21-10t.

WANTED, APPLICATIONS FOR POSITION AS ELECTION OFFICERS.

The board of Supervisors of Alameda County is about to appoint election officers to have charge of the May Presidential Primary Election to be held on the 2nd day of May, 1916.

In order to secure the most capable and efficient election officers possible for this and subsequent elections, the board is desirous of learning the names of men and women of each precinct, of clerical ability or otherwise qualified, who are willing to serve as election officers.

Blanks for "Application to Serve as Election Officer" may be procured in prominent places in the various election precincts throughout the County, or upon application to Geo. E. Gross, County Clerk, Hall of Records, Oakland, California, and must be filed out and filed in the office of the County Clerk on or before March 22, 1916.

Dated: Feb. 29, 1916.
BOARD OF SUPERVISORS OF ALAMEDA COUNTY.
By GEO. E. GROSS,
County Clerk and Ex-officio Clerk of the Board of Supervisors.

I have bought the Poppy Restaurant, located at 1524 San Pablo, Oakland, California, and am in no way responsible for any debts or obligations contracted thereon by former owners. All outstanding bills must be presented on or before March 4th, 1916.
Signed: GREGOR ESPEL.

Just the Thing for Your Garage or Country Bungalow

For the interior wall finish TRIBUNE newspaper matrix are artistic, cheap, durable and easy to put on. Look better than linoleum. Ask for sample at TRIBUNE office, Eighth and Franklin Sts.

Job Printing at The TRIBUNE Office.

LEGAL NOTICES

ORDINANCE NO. ——N. S.

AN ORDINANCE APPROPRIATING OUT OF THE GENERAL FUND, HARBOR APPROPRIATION, OF THE FISCAL YEAR 1915-16, THE SUM OF SIX HUNDRED EIGHTY DOLLARS, OR SO MUCH THEREOF AS MAY BE REQUIRED TO PAY ONE-THIRD OF THE EXPENSE OF PROVIDING AND INSTALLING ONE AUTOMATIC FLAGMAN AT THE CROSSING OF NINETEENTH AVENUE AND THE TRACKS OF WESTERN PACIFIC RAILWAY COMPANY AND CENTRAL PACIFIC RAILWAY COMPANY AND ITS LESSEE, SOUTHERN PACIFIC COMPANY, BETWEEN EAST 12TH STREET AND THE UNITED STATES BULKHEAD LINE, IN THE CITY OF OAKLAND.

Be it Ordained by the Council of the City of Oakland, as follows:

Section 1. There is hereby appropriated out of the General Fund, Harbor Appropriation, of the fiscal year 1915-16, the sum of six hundred eighty dollars, or so much thereof as may be required to pay one-third of the expense of providing and installing one automatic flagman at the crossing of Nineteenth Avenue and the tracks of Western Pacific Railway Company and Central Pacific Railway Company and its lessee, Southern Pacific Company, between East 12th Street and the United States Bulkhead line, in the City of Oakland, as ordered by the Railroad Commission of the State of California on the 4th day of February, 1915, in its decision No. 2125.

Section 2. This ordinance shall take effect immediately.

In Council, Oakland, Cal., February 28, 1916. Passed to print for two days by the following vote: Ayes—Commissioners Anderson, Edwards, Jackson and President Davie—4. Noes—None. Absent—Commissioner Raccus—1.

L. W. CUMMINGS, City Clerk.
274—March 1-2t.

ANNUAL MEETING OF THE STOCKHOLDERS OF SAN FRANCISCO-OAKLAND TERMINAL RAILWAYS.

The annual meeting of the stockholders of the SAN FRANCISCO-OAKLAND TERMINAL RAILWAYS will be held at the principal office of said corporation, said principal office being situated at room number 304 on the third floor of the building known as the Key System Building, the entrance to which building is number 2183 Grove street, in the City of Oakland, County of Alameda, State of California, on Tuesday, the 7th day of March, A. D. 1916, at the hour of 4 o'clock in the afternoon of said day; said meeting being held for the purpose of electing a Board of Directors to serve for the ensuing year and for the transaction of such other business as may come before the meeting.

F. W. FROST,
Secretary of the SAN FRANCISCO-OAKLAND TERMINAL RAILWAYS.
Dated: February 21st, 1916.
Principal office, room 304, number 2183 Grove street, Oakland, California.

PROPERTY TO EXCHANGE

Classified Section

MONEY TO LOAN — INVESTMENTS

Column 1

Oakland Tribune

Official newspaper of the City of Oakland and County of Alameda.

Publication Office, TRIBUNE building, corner of Eighth and Franklin streets. Telephone Lakeside 6000.

Tribune Branch Office, 1421 Broadway, Oakland, adjoining First National Bank. Phone Lakeside 6000.

San Francisco Office—452 Market St., Monadnock Bldg. Phone Kearny 5790.

Berkeley Office—Now located at 2015 Shattuck ave. Phone Berkeley 180.

Fruitvale Branch Office—Now located in "The Corner Drug Store," southeast corner of East Fourteenth street and Fruitvale avenue. Same phone, Fruitvale 77.

Alameda Office—Schneider's Stationery Store, corner Park street and Santa Clara avenue; phone Alameda 559.

Melrose Branch—Melrose Pharmacy, 4862 East Fourteenth street, n. w. cor. of Forty-seventh avenue. Phone, Fruitvale 2064.

Dimond Branch—Mr. Mabar, 3148 Hopkins street. Fruitvale 1818 W.

Elmhurst Branch—E. W. Eckhardt, druggist, 5801 East Fourteenth street, cor. Ninety-sixth avenue; phone Elmhurst 74.

Hayward Branch—J. T. Carres, First National Bank bldg.

Richmond Branch—Edwin Pascoe, 909 McDonald ave. Phone Richmond 253.

Point Richmond Branch—J. Casey, 45 Washington avenue; phone Richmond 253.

San Jose Agency—36 North Second street; phone Main 1478.

Sacramento Agency—429 K St. Phone Main 2705.

Stockton Agency—540 McCloud ave. Phone 2917 J.

Santa Cruz Agency—Cor. Pacific and Soquel ave. Phone 229.

Napa Agency—116 First St. Phone 585 R.

Santa Rosa Agency—609 Fourth St. Phone Main 39.

Manager Foreign Advertising: William, Lawrence & Cresmer Co., New York—Brunswick Bldg., Fifth ave. and Twenty-sixth street; Chicago—Harris Trust bldg. Will T. Cresmer, representative.

A file of THE TRIBUNE can be secured at the office of Messrs. E. and J. Hardy & Co., 80-81-82 Fleet street, or Daws Steamship Agency, 17 Green street, Charing Cross, London; Albert Peters, No. 6 Unter den Linden, Berlin. News, subscriptions and advertisements received here.

The TRIBUNE will not be responsible for more than one incorrect insertion of any classified advertisement ordered for more than one time. Inform the Classified Advertising Dept. promptly of any errors in your advertisement.

INDEX TO CLASSIFIED ADS.

	COLUMN
AGENTS WANTED	5
APARTMENT HOUSES FOR SALE	11
APARTMENTS TO LET	8 and 9
ATTORNEYS-AT-LAW	16
AUTOMOBILES	11
AUTOS FOR HIRE	11
AUTOS WANTED	11
AUTO SUPPLIES	12
AUTO TIRES	12
AUTO REPAIRING	12
BICYCLES, MOTORCYCLES	12
BUSINESS OPPORTUNITIES	14
BUSINESS WANTED	14
CARPET CLEANING	7
CHILDREN BOARDED	10
CLAIRVOYANTS	4
COINS AND STAMPS	7
COUNTRY REAL ESTATE	13
DANCING	3
DAY AND CONTRACT WORK	7
DOGS, CATS, ETC.	17
DRESSMAKING	7
EDUCATIONAL	3
ELECTROLYSIS	3
FAMILY HOTELS	9
FLATS TO LET—FURNISHED	10
FLATS TO LET—UNFURNISHED	10
FOR SALE—MISCELLANEOUS	14
FRATERNAL DIRECTORY	2
FRUITVALE REAL ESTATE	13
FURNITURE FOR SALE	17
FURNITURE STORED	17
FURNITURE WANTED	17
HAIRDRESSING	7
HALLS FOR RENT	11
HAYWARD REAL ESTATE	13
HELP WANTED—FEMALE	5
HELP WANTED—MALE	4 and 8
HEMSTITCHING—PLEATING	7
HORSES AND VEHICLES	17
HOTELS	9
HOUSEKEEPING ROOMS TO LET	9
HOUSES FOR SALE	12
HOUSES TO LET—FURNISHED	11
HOUSES TO LET—UNFURNISHED	10 and 11
HOUSES AND FLATS WANTED	11
INVESTMENTS	13
JUNK	1
LAUNDRIES	17
LIVESTOCK	17
LOST AND FOUND	2
LOTS FOR SALE	13
MASSAGE	15
MATRIMONIAL	4
MEDICAL	17
MONEY LOANED ON AUTOS	12
MONEY TO LOAN—CHATTELS	15 and 16
MONEY TO LOAN—REAL ESTATE	15
MONEY WANTED	15
MOVING AND STORAGE	17
MUSICAL INSTRUMENTS	7
MUSICAL	3
NOTARY PUBLIC	16
OAKLAND PHYSICIANS	17
PATENT ATTORNEYS	16
PERSONALS	1
PHYSICIANS' DIRECTORY	17
POULTRY AND SUPPLIES	17
PROPERTIES MANAGED	13
PROPERTY TO EXCHANGE	13
PROPERTY WANTED	13
REDWOOD CANYON REAL ESTATE	13
ROOFING, ETC.	7
ROOMS AND BOARD	9 and 10
ROOMS TO LET—FURNISHED	9
ROOMS WANTED	10
SALESMEN, SOLICITORS	5
SANITARIUM	17
SEWING MACHINES	15
SHOW CASES	3
SIGN AND SHOW CARDS	3
SITUATIONS WANTED—FEMALE	6 and 7
SITUATIONS WANTED—MALE	5 and 8
SONOMA CO. REAL ESTATE	13
SPECIAL NOTICES	6 and 7
TYPEWRITERS	15
UPHOLSTERERS	7
WANTED—MISCELLANEOUS	14

PERSONALS.

ANY GIRL in sorrow and perplexity will find a home and a friend in Rest Cottage, 2107 12th av., Dimond car; it's also a refuge for women and girls who have lost their way and wish to live a better life. Phone Merritt 2586.

ANY GIRL in sorrow, perplexity, needing a friend, adviser, is invited to call or write Miss Tanner, Salvation Army Home, 5205 Harrison av., Oakland. Ph. Fruitvale 564.

AA—Desertion, non-support, cruelty laws expln'd; free legal advice; prop. rights; damages; estates. Legal Aid Society, room 51, 812 Broadway. Oakland 2755.

A—DOCTORS for men; sores, swellings, discharges; nervous, skin and blood poison our specialty; consultation free. Dr. Hall, 707 Edwy. (upstairs), nr. 7th.

CHRONIC DISEASES, stricture, bladder, nervous, blood, skin. Dr. Blumenberg, 1695 Sutter, S. F., 3 to 7 week days.

EVA K.—Call home, Snookie crying continually; mother near nervous breakdown. Dad.

LEONARD S. CLARK, Atty.-at-Law, 403-404 Federal Bldg.; consultation free.

MDME. DUCREY removes deep wrinkles and all facial blemishes; grad. of M. Ella Harris; 10 yrs. exper. scalp trtmt. 5014 College; Pied. 4445.

JUNK

RAGS, household goods, etc., bought; orders promptly attended to. 425 6th st. Oakland 1731; Lakeside 1567.

Column 2

FRATERNAL DIRECTORY.

F. & A. M. DIRECTORY

OAKLAND.

LIVE OAK NO. 61 meets Masonic Temple, 12th and Washington sts., Thurs., March 2, 1916, funeral services of our late brother, Oscar Martin Wilhelm Abben, from the undertaking parlors of Ernest A. Wollitz, 1535 Webster st., Oakland, 2 p. m. Friday, March 3, 1916, stated meeting, music and light refreshments. Lee Swaney Griswold, W. Master; Wm. J. Garibaldi, Secy.

Scottish Rite Bodies

Cathedral, 15th and Madison sts. Monday, March 6, stated meeting.

THE MACCABEES

OAKLAND TENT NO. 17—Temple, 11th and Clay—J. D. Slagle, Com.; J. L. Fine, R. K., 493 9th st.; Oakland 5328. Monday, Feb. 21, 1916, whist and pedro; members only.

Knights of Pythias

OAKLAND LODGE NO. 103—Page rank, refreshments, this Thurs. evening at 8 o'clock, Pythian Castle, 12th and Alice sts. Visiting brothers welcome. M. C. Vaughn, C. C.; Jas. Denniston, K. of R. and S.

KNIGHTS OF PYTHIAS, Paramount Lodge No. 17—Meeting every Wed. eve. at 8 o'clock, Pythian Castle, 12th and Alice sts. Visiting brothers welcome. Social dance for members' families, friends. A. E. Young, C. C.; Charles B. Hood, K. of R. and S.

MODERN WOODMEN

OAKLAND Camp No. 7236 meets Fri. eve. at St. George Hall, 25th and Grove sts. City Com. W. H. Edwards, Ven. Con.; J. F. Bethel, Clerk, room 17, Bacon Block.

L. O. O. M.

OAKLAND LODGE NO. 884, LOYAL ORDER OF MOOSE, meets every Friday night at Moose Hall, 12th and Clay sts. W. J. Hamilton, Secy.

F. O. E.

Oakland Aerie No. 7 meets every Monday night at 8 p. m., Lincoln Hall, Thirteenth st., bet. Broadway and Franklin. Visitors welcome.

FRANK BRENEISER, Pres.
HENRY KROECKEL, Sec.

KNIGHTS OF COLUMBUS

OAKLAND COUNCIL NO. 784.

Meeting night 2nd and 4th Wednesday of each month at Knights of Columbus auditorium, 660 13th st. Dr. J. S. Slavich, grand knight; M. D. McGuiness, secretary.

FORESTERS OF AMERICA.

BOARD OF RELIEF.
OAKLAND DISTRICT

A. Bergfeld, Sec., 2320 Myrtle St., Oakland; ph. Lakeside 1476. Meets F. of A. Hall, 13th and Clay March 6.

ANCIENT ORDER OF FORESTERS

COURT ADVOCATE 7373 meets every Tuesday eve. at 8 p. m., Pythian Castle, 12th and Alice sts. Visiting brothers welcome. A. J. Slaght, C. R.; phone Ftvle. 1189-W; J. McCracken, F. S., 4103 Piedmont ave.

U. S. W. V.

E. H. LISCUM CAMP NO. 7, U. S. W. V.—Thursday evening, 8 o'clock, Memorial Hall, City Hall bldg. Visiting members cordially invited. Jas. A. Parsons, Com.; John B. Rickman, Adj.

JOS. H. McCOURT CAMP NO. 13, U. S. W. V.—Meets every third Thursday at Native Sons Hall, Shattuck, near Center, Berkeley. F. W. Nitzsche, Commander; A. F. Hanscom, Adjt.

New England Association

California Chapter No. 1 meets 2d and 4th Thursdays of each month in Starr King Hall, 14th and Castro sts., Mar. 5, 1916. 8 p. m., regular order of business. All New Englanders cordially invited. E. W. Piper, Secretary.

LOST AND FOUND.

FOUND—A cocker spaniel. Inquire W. E. Blatt, Quinn's Walk Over Boot Shop.

LOST—Feb. 4th, 1 gold double chain, with gold slide and small diamond locket marked L. F. W., between Durant school and 582 30th st.; please return and receive reward.

LOST—Saturday afternoon, small coin purse containing gold watch, on Greenbank st., between Oakland ave. and Grand ave. Return 342 Grand ave. or phone Oak. 2850.

LOST—Orpheum theater, Saturday night, horseshoe brooch pin set in rhinestones in platinum. Ph. Berk. 4899. Mrs. Snow; reward.

LOST—Young Airedale Terrier late Monday p. m., from Thousand Oaks, Berkeley; no collar. Anyone having information phone Berkeley 6241-J; reward.

LOST—Large oval gold brooch; old-fashioned and valued as keepsake; reward. 437 Perkins st., Apt. 17; phone Lake 2912.

LOST—Pair glasses, Kittridge case. Return Kittridge, bet. 13th and 14th on Washington; reward.

LOST—Leather pouch containing Memo.; value owner only; at City Hall; reward. Return Hotel Royal, room 701, Oakland.

LOST—Signet ring: initial "H." R. H. Kaiser Co., 3d floor Syndicate Bldg. W. D. Houston.

LOST—Small gold watch, open-face; circular monogram on the back; reward. Mrs. C. B. W.; phone Piedmont 5942.

LOST—Warren setter; black spots on tip of ears and left eye; reward. 2325 Taylor Terrace.

LOST—Watch fob, gold mong. "I. M. C." Return 1332 Broadway; reward.

LOST—Black fur neck-piece on Moss av. Please return 3510 Telegraph.

LOST—A bunch of keys with nameplate. Finder please return 1215 13th ave.

LOST—A small sealskin fur piece in front of auditorium, 865 16th st.; reward.

LOST—Gold link bracelet, Tues. eve.; reward. Return R. N. Dolg, 1221 Edway.

LOST—Feb. 28, 1916, nose glasses; reward. Return to 743 8th st.

LOST—Airedale Terrier, 7 mos. old; male; reward. 1200 Franklin st.

LOST—Feb. 29, watch and pin. Initials B. C. on both. Ftvle. 1026W; reward.

LOST—Mon., small female cocker spaniel. Phone Lakeside 2521, apt. 2; reward.

LOST—Eastern Star pin near city hall. 3140 Grove st.; reward.

LOST—A gold crop riding pin; reward. Phone Berkeley 7100, local 60.

LOST—Airedale with Oakland and Richmond license; reward. Fruitvale 2179-J.

SHOW CASES.

ALFRED NOACK, show cases, is located since the fire, at 521 Broadway. Phone Oak. 2413. Artist in store fixtures.

Column 3 | Column 4

MARRIED LIFE

EDUCATIONAL.

An Increased Income

IS ASSURED BY THE STUDY OF LAW.
OAKLAND INSTITUTE OF LAW
Realty Syndicate Bldg. EASY TERMS.

A—HIGH school coaching, also grammar, arith., German; Univ. grad. 366 62d st.; P. 2571-W.

EXPERIENCED teacher desires pri. pupils or coaching; homes visited; refs. Lake 3565.

GREGG Shorthand Priv. School; bkkpg.; indv. instr.; rates 211 18th. Lake. 4171.

LEARN SPANISH—practically—20 lessons, $5. 698 17th st.

MISS MOONEY, priv. teacher, English, arithmetic, etc. Key Route Inn O. 5924.

PRIVATE School; children 5 years up; adults; reg. schl. wk.; tutors h. s., grammar grade subjects. 386 34th st.

PRIV. lessons in stenography and typing, civil service; rens. 1371½ 38th av.

SHORTHAND, typing, expert, priv; special; individual; day, evening; positions waiting. 1525 6th av.

SHORTHAND, touch-typing; priv. classes; office training; est. 15 successful yrs. Ilsen Shorthand Inst., 529 12th, nr. Wash.

SPANISH—French, German, twice wkly —$3 mo. 206 Pac. Bldg., Oak

MUSICAL.

AA—VIOLIN STUDIO, Max Lercher; instruction voice culture and piano. Mrs. F. O. Lercher, 519 44th st. Pied. 145.

PIANO lessons, pupils visited. L. Getchell, 1211 Jefferson, room 4; ph. Oak. 5199.

RAGTIME taught, 10 to 20 lessons; booklet free. 3704 Telegraph ave.; Pied. 1624.

SAVE $100 by taking J. W. Longfellow's short course in piano technic; teacher also of violin, guitar, mandolin. 562 15th st.; ph. Lakeside 3810.

Photo-Engraving at Tribune Office.

ELECTROLYSIS.

SUPERFLUOUS HAIR WARTS MOLES

Permanently removed without pain, mark or scars. We guarantee to kill every hair we treat. MME. STIVERS, 123 GEARY ST., Whitney bldg., suite 723. Phone Douglas 5232. Oakland office, 1418 Bdwy. Suite 507. Phone Oakland 2521.

DANCING.

MISS DAISY WRIGHT'S juvenile dancing class, St. George hall, 25th and Grove, Mon., 3:30 to 5:30; Thurs., 4 to 6. Lakeside 1240.

MISS WRIGHT'S juvenile dancing class, St. George, 25th and Grove; Mon., 3:30 to 5:30; Thurs., 4 to 6. Lake 1240.

SIGNS AND SHOW CARDS.

SHOW CARDS—SIGNS
COMMERCIAL ART.
Ed Nelson, 2161 Shattuck av. Berk. 8434.

WE ESTIMATE TO UNDERESTIMATE
OAKLAND SIGN SERVICE
Try us for signs, show cards, posters, etc. 1544 Broadway. Lake. 1237.

CLAIRVOYANTS.

L'Eclaire

412 TWENTIETH ST.,
Between Broadway and Franklin.
What he tells you of the PAST proves his power to read your FUTURE. No fee in advance, no fee unless satisfactory.
THE TRUTH—OR NOTHING.
Hours: 10 to 5; open Thursday till 8 p. m.
Closed Fridays.

CARD reading by lady, 25c; astrology, readings, classes. 927 Clay st., nr. 10th.

FREE TEST READING—GYPSY CAMP. 827 Broadway, room 5.

MATRIMONIAL.

GENTLEMAN, financially fit, meet ladies same; marriage promoter. P.O. Box 298.

I DARE you answer this; young lady, 19, worth $15,000, willing to wed. Address Box 1, Tribune, S. F.

MARRY, if lonely, for wealth and happiness; hundreds, rich and attractive, willing to wed; strictly confidential, reliable; years' experience; descriptions free. "The Successful Club," P. O. Box 656, Oakland, Cal.

MARRY—Many wealthy members; testimonials and descrip. free; oldest, most successful. The Reliable Club. Mrs. Wrubble, P. O. Box 26, Oakland, Cal.

WHO will write? A hardware dealer, 49, worth $35,000, small town, would marry. Box 20, Tribune, S. F.

HELP WANTED—MALE.

AUTO driving taught in new up-to-date cars in busiest part of city; also give certificate and assist you secure position; $10 for complete course. Auto School, 1582 Franklin st.

AAAA—LEARN the barber trade; special rate to next five; wages while learning; tools furnished. National Barber School, 473 9th st.

AUTO driving taught FREE. Particulars 894 37th st., Oakland.

BOY FOR SUNDAY TRIBUNE ROUTE; Must reside in Piedmont Manor. Apply after 4 p. m. 2nd floor Tribune bldg.

BUTCHER wanted. 4770 Telegraph. Ph. Piedmont 1785.

HERE IS A GOLDEN OPPORTUNITY FOR A BRIGHT YOUNG MAN.
There is a scarcity of piano tuners on the Pacific Coast. Thousands of pianos need tuning and repairing. We teach you the tuner's profession in 90 days. TUNERS EARN FROM $30 TO $50 PER WEEK. Let us show you where a small investment will enable you to learn a high-class business. Easy payments. OAKLAND PIANO TUNING SCHOOL, 502 18th st., Oak., and 233 Post st., S. F.

LADIES—Do crocheting at home; for particulars send stamped addressed envelope. Calif. Lace Co., 213 So. Adams, Glendale, Cal.

LADIES can make good money decorating novelties at home. 347 Hayes, S. F.

PRACTICAL HELP will be given any woman or girl of the segregated district whose livelihood is affected by the passage of the red light injunction and abatement law. Apply by phone, Merritt 2050.

RELIABLE young girl for light housework; good home; references. Phone Fruitvale 2987-W.

SALESLADY in country drygoods store; must be experienced. Apply Thursday morning bet. 9 and 11 at 921 Apgar st.

UNHAPPY GIRLS will find a woman friend to advise and help them at Rockhurst Center, 130 McAllister st., S. F.; hours 2 to 4 p. m. daily. Phone Market 6270.

WANTED—20 young ladies; easy work and good pay. Call in person Thursday morning 9 o'clock. 1905 Grove st., cor. 19th.

WANTED—A young lady, who understands bookkeeping, shorthand and typewriting; experience in elect. store; refs. Box 5957, Trib.

WANTED—A young girl to assist with general housework; no washing. Phone Piedmont 2348.

WOMAN'S Emp. Exch.; Oak. 3359—Waitress, country, $25, found; cook, boarders, $40; girls for general, girls to assist.

WANT young or middle-aged woman to care for 2 children during day. Apply by letter to 105 Mesa av., Piedmont.

WOMAN wanted for gen. hswk.; washing; must be fond of babies; $30. Berkeley 5233W.

WOMEN canvassers; good; $25 a week. Stewart, after 6 p. m., 3021 Wheeler, Berkeley.

WANTED—Girl for general housework; one who is Swedish preferred. 3870 Brighton av. Merritt 3131; $30.

WANTED—Nurse for 2 babies, 2 yrs. old; $30. Berk. 5283-W.

WANTED—A girl to do chocolate dipping. 447 14th st.

YOUNG girl to assist with housework. 1414 Myrtle st.

$20 TO $35 per month extra money to any employed person, without interfering with regular work; no selling, no canvassing; positively no investment; unemployed need not apply. Address The Silver Mirror Co., Inc., 123 W. Madison st., Chicago, Ill.

$25 PER MONTH for capable servant, strong enough to lift invalid woman. Call 1624 Milvia st., p. m.; Berk. 2730.

AGENTS WANTED.

AGENTS wanted; good proposition; $3 to $6 a day easily made. 1667 E. 37th st.; take Dimond car, off Elston.

NEW 15c seller; pays you 200 per cent. 1803 Grove from 9 to 12.

SALESMEN-SOLICITORS

TEN high-grade six cylinder live wires of proven ability; capable of earning $250 per month; fine proposition. 114 Federal Realty bldg., Oakland, Cal.

SITUATIONS WANTED—MALE.

ANY kind of work by young man, 23; speaking English, Spanish, Croatian, Italian. Box 5554, Tribune.

CARPENTER and FINISHER, with best refs., wishes work; store fixtures, stairbuilding and cabinet work; $3 day. Box 5948, Tribune.

CHAUFFEUR—College student wishes pos. driving car for private party; can arrange hours; excellent ref. M. C. Hogue, 1310 Madison st.

COOK, expert Japanese, desires position in family; has good refs. Kane, 619 Franklin st.; phone Oakland 6434.

COOK—Chinese, first-class, wishes position in boarding house or family. 264 8th st.; phone Lakeside 3790.

COMPETENT, strong man with family; carpenter, or any kind; want work. Box 5924, Tribune.

COOK—Japanese, excellent or any style, desires position in private family; refs. Henry, phone Oakland 6434.

COOK—Chinese, wants position, family or boarding house. 362 8th st.; Peking 147.

COOK—Chinese; all round; refs.; wishes position, city or country. Chinese Cooking School. Lakeside 1866.

CHINESE cook, clean, strong, competent and honest; good ref. Oakland 5258.

DAY WORK Japanese, all domestic work; specialty laundry. Phone Lakeside 1014, Harry.

GARDEN work wanted by young man of 21 years; day work preferred. C. H. Menefee; phone Berkeley 5020.

HOUSEWORK—Jap. wishes house-cleaning or washing, by hour or day. Phone Lakeside 4120, evenings; John.

Janitor Experienced Japanese boy wants position in apartment or hotel. Phone Lakeside 1014.

JANITOR and wife, first-class couple; all burner and all repairs. Oak. 4405.

OAKLAND EMP'LM'T AG'CY
LICENSED BY STATE
Now supplies all classes select help; honest, courteous, prompt attention. Mrs. T. H. Brown, 1455 Franklin. Oak. 5288.

Photographer Japanese boy wants situation, developing, printing, tinting. Lakeside 1014.

PAINTING and paperhanging done neatly and cheaply by the day. Merritt 4524. 515 E. 11th st., R. J. York.

Column 5

HELP WANTED—MALE. (Continued.)

WANTED—A young man who can write shorthand, use Underwood typewriter and understands bookkeeping. Apply March 1, 130 12th st.

WANTED—Boy with bicycle. Apply Straub's Phar., 40th and Broadway.

$20 TO $35 per month extra money to any employed person without interfering with regular work; no selling; no canvassing; positively no investment; unemployed need not apply. Address The Silver Mirror Co., Inc., 123 W. Madison st., Chicago, Ill.

HELP WANTED—FEMALE.

AAA—LADIES, LEARN HAIRDRESSING; THE FAMOUS PEAVY SYSTEM; enroll now. CALIFORNIA SCHOOL OF HAIRDRESSING, 470 13TH ST., Smith Bros. Bldg., Oakland, second floor.

AT Success Emp. Agency—Cooks, $40 to $45; housemaids, $35; first-class help of all kinds. 411 15th st.; ph. Oak. 737.

A NEAT woman or girl for gen. hswk., 3 in family; must be neat housekeeper; refs. Box 5960, Trib.

BRIGHT girl to sew on buttons and learn shirt making. Kemp, 620 Oak st.

CHANCE for young woman to get a very comfortable home, kind treatment and assist in light housework; $15. Phone Fruitvale 1894-J.

COMPETENT help, Mrs. Nelson's Emp. Agency, 1513 Broadway, Oakland 1946.

DEMONSTRATION sells new wonderful concentrated hair tonics, toilet waters; light weight; big profits. R. 6, 553 Van Ness, S. F.

1ST.-CLASS BUSINESS HELP furnished. PEOPLE'S EMP. OAK. 4405

GIRL for light housework; 2 in family; wages $15. 2342 E. 14th st.

HERE IS A GOLDEN OPPORTUNITY FOR A BRIGHT YOUNG WOMAN.
There is a scarcity of piano tuners on the Pacific Coast. Thousands of pianos need tuning and repairing. We teach you the tuner's profession in 90 days. TUNERS EARN FROM $30 TO $50 PER WEEK. Let us show you where a small investment will enable you to learn a high-class business. Easy payments. OAKLAND PIANO TUNING SCHOOL, 502 18th st., Oak., and 233 Post st., S. F.

LADIES—Do crocheting at home; for particulars send stamped addressed envelope. Calif. Lace Co., 213 So. Adams, Glendale, Cal.

LADIES can make good money decorating novelties at home. 347 Hayes, S. F.

PRACTICAL HELP will be given any woman or girl of the segregated district whose livelihood is affected by the passage of the red light injunction and abatement law. Apply by phone, Merritt 2050.

RELIABLE young girl for light housework; good home; references. Phone Fruitvale 2987-W.

SALESLADY in country drygoods store; must be experienced. Apply Thursday morning bet. 9 and 11 at 921 Apgar st.

UNHAPPY GIRLS will find a woman friend to advise and help them at Rockhurst Center, 130 McAllister st., S. F.; hours 2 to 4 p. m. daily. Phone Market 6270.

WANTED—20 young ladies; easy work and good pay. Call in person Thursday morning 9 o'clock. 1905 Grove st., cor. 19th.

WANTED—A young lady, who understands bookkeeping, shorthand and typewriting; experience in elect. store; refs. Box 5957, Trib.

WANTED—A young girl to assist with general housework; no washing. Phone Piedmont 2348.

WOMAN'S Emp. Exch.; Oak. 3359—Waitress, country, $25, found; cook, boarders, $40; girls for general, girls to assist.

WANT young or middle-aged woman to care for 2 children during day. Apply by letter to 105 Mesa av., Piedmont.

WOMAN wanted for gen. hswk.; washing; must be fond of babies; $30. Berkeley 5233W.

WOMEN canvassers; good; $25 a week. Stewart, after 6 p. m., 3021 Wheeler, Berkeley.

WANTED—Girl for general housework; one who is Swedish preferred. 3870 Brighton av. Merritt 3131; $30.

WANTED—Nurse for 2 babies, 2 yrs. old; $30. Berk. 5283-W.

WANTED—A girl to do chocolate dipping. 447 14th st.

YOUNG girl to assist with housework. 1414 Myrtle st.

$20 TO $35 per month extra money to any employed person, without interfering with regular work; no selling, no canvassing; positively no investment; unemployed need not apply. Address The Silver Mirror Co., Inc., 123 W. Madison st., Chicago, Ill.

$25 PER MONTH for capable servant, strong enough to lift invalid woman. Call 1624 Milvia st., p. m.; Berk. 2730.

AGENTS WANTED.

AGENTS wanted; good proposition; $3 to $6 a day easily made. 1667 E. 37th st.; take Dimond car, off Elston.

NEW 15c seller; pays you 200 per cent. 1803 Grove from 9 to 12.

SALESMEN-SOLICITORS

TEN high-grade six cylinder live wires of proven ability; capable of earning $250 per month; fine proposition. 114 Federal Realty bldg., Oakland, Cal.

SITUATIONS WANTED—MALE.

ANY kind of work by young man, 23; speaking English, Spanish, Croatian, Italian. Box 5554, Tribune.

CARPENTER and FINISHER, with best refs., wishes work; store fixtures, stairbuilding and cabinet work; $3 day. Box 5948, Tribune.

CHAUFFEUR—College student wishes pos. driving car for private party; can arrange hours; excellent ref. M. C. Hogue, 1310 Madison st.

COOK, expert Japanese, desires position in family; has good refs. Kane, 619 Franklin st.; phone Oakland 6434.

COOK—Chinese, first-class, wishes position in boarding house or family. 264 8th st.; phone Lakeside 3790.

COMPETENT, strong man with family; carpenter, or any kind; want work. Box 5924, Tribune.

COOK—Japanese, excellent or any style, desires position in private family; refs. Henry, phone Oakland 6434.

COOK—Chinese, wants position, family or boarding house. 362 8th st.; Peking 147.

COOK—Chinese; all round; refs.; wishes position, city or country. Chinese Cooking School. Lakeside 1866.

CHINESE cook, clean, strong, competent and honest; good ref. Oakland 5258.

DAY WORK Japanese, all domestic work; specialty laundry. Phone Lakeside 1014, Harry.

GARDEN work wanted by young man of 21 years; day work preferred. C. H. Menefee; phone Berkeley 5020.

HOUSEWORK—Jap. wishes house-cleaning or washing, by hour or day. Phone Lakeside 4120, evenings; John.

Janitor Experienced Japanese boy wants position in apartment or hotel. Phone Lakeside 1014.

JANITOR and wife, first-class couple; all burner and all repairs. Oak. 4405.

OAKLAND EMP'LM'T AG'CY
LICENSED BY STATE
Now supplies all classes select help; honest, courteous, prompt attention. Mrs. T. H. Brown, 1455 Franklin. Oak. 5288.

Photographer Japanese boy wants situation, developing, printing, tinting. Lakeside 1014.

PAINTING and paperhanging done neatly and cheaply by the day. Merritt 4524. 515 E. 11th st., R. J. York.

Column 6

SITUATIONS WANTED—MALE. (Continued.)

PAINTER, paperhanger and tinter wants work; all tools. Merritt 4683.

? What have you ? TO OFFER

for a young man with bookkeeping, clerical and collection experience. Box 5956, Tribune.

WAITER—Japanese boy wishes work as waiter or butler. Phone Lakeside 3807.

SITUATIONS WANTED—FEMALE

ANYTHING—A woman wishes any kind of work by the day or hour. 1408 20th av., E. Oakland.

ASSIST with housework or care of children; home nights; ref.; $20. Oak. 737.

COMPANION—Elderly American woman wishes care of invalid or assist with light housework; a good home, small wages. Phone Oak. 2707 from 9 to 6.

COOKS for city and country; general housemaids and second maids; young girls and elderly women for good homes. Mrs. Brown, 1455 Franklin; Oak. 5288.

COOK—Situation wanted by young exp. German lady; general hswrk by the day or week. Box 15560, Tribune.

COOK—Japanese girl wishes position as cook and housework in family. Phone Lakeside 1014.

COOKING and general housework girl; neat, reliable; best ref.; $30 to $35. Ph. Lakeside 2389.

COOKING, housework; day or half day work of any kind, or a few hours' work daily. Phone Oakland 2138.

COLORED cook, thoroughly high-class, wants work; best ref. Phone Oak. 5288.

COOK, housework and small wash; good girl; $35; good ref. Ph. Oakland 4105.

COOKING; can take charge of house; middle-aged woman; good nurse. O. 4405.

COOK—With or without second help; experienced; fine ref.; $40. Oak. 737.

DAY WORK—A reliable white woman wishes washing, ironing, cleaning. Phone Lakeside 3557.

DRESSMAKER—Ladies' and children's sewing, repairing, remodeling, cutting and fitting; $1.10 per day. Lake 3157.

DAY WORK—Japanese woman; work by day done; washing, ironing and housework and so on. Call Pied. 716.

DRESSMAKING 6315 Boyd av. Phone Pied. 7989.

DAY WORK wanted. Call Oakland 8039.

DAY WORK—Strong, young, neat woman wants any kind of work. Oakland 5288.

GEN. work, good cook, energetic worker; family adults; ref.; $30. Oak. 737.

HOUSEKEEPER—Neat, reliable, elderly widow and daughter wants place together; chamber work or housekeeping; will accept small wages. 3931 Opal st.; phone Piedmont 2411.

HOUSEWORK—Capable woman wishes afternoon work for adults in apartments; good, tasty cook; will do mending, shampooing. 2517 San Pablo av.

HOUSEKEEPING—Elderly German lady wants place; light housekeeping; plain cooking, good home more object than wages. 4147 Manila ave. Pied. 4821W.

HOUSEKEEPER—Refined young woman wants position; no objections to children. Box 15839, Tribune.

HOME nights, capable young woman wants work mornings, afternoons or all day. Oak. 737.

HOUSEWORK—Competent girl, good cook, neat Finnish worker; ref.; $35. Oak. 737.

HOUSEPEER—Lady of refinement wishes position; C. S. preferred. Address 673 17th st.

HOUSEWORK — Good Japanese girl wants housework by the day or hour. Phone Oakland 3884.

HOUSEWORK—Japanese girl wants position in family, housework and help cook. Phone Oakland 3884.

HOUSEWORK—Young woman wishes housework in Christian Science family. Box 5961, Tribune.

HOUSEKEEPER—A German lady, 55, wants position as housekeeper in small family. Box 5963, Tribune.

HOUSEKEEPER, with child; pos. where no small children, no washing, some service; C. S. pref. Merritt 4851.

HOUSEKEEPER—Responsible lady desires position; go home nights. Mrs. L.; phone Oakland 1148.

HOUSEWORK, good plain cook; clean and neat; good ref.; $30. Oak. 4405.

HOUSEKEEPER—Refined young woman desires position. Oak. 1330; ref.

LAUNDRESS, good, quick, wishes work by day; bundles taken home; reasonable. Piedmont 509-J.

LAUNDRESS—LACE CURTAINS, 25c pair, called for and delivered; work guaranteed. 903 Market; ph. Oak. 5737.

LAUNDRESS — Lace curtains done up carefully, 25c pair and up; called for and delivered. Phone Merritt 5245.

LAUNDRY work wanted for Monday, Tuesday and Wednesday by good colored laundress. Phone Pied. 5123.

LACE CURTAINS laundered, 25c pair; all hand work. 2955 School st.; phone Fruitvale 2165.

LAUNDRESS — First-class laundress wants work by the day. Ph. Oak. 6572.

MANAGER—Experienced lady wants management of apartment house for apartment. Box 15901, Tribune.

MORNING work by week or month. Pied. 7629.

NURSE wants position as companion, nurse or for children or convalescents; also good seamstress; $1.75 a day; alterations. 828 Filbert; Ph. O. 8099.

NORWEGIAN cook, $35; French maid or child's nurse, $30; 2 Swedish girls, $25; 3 good reliable steady women, $20; nurse, $40. Mrs. Brown. Oakland 5288.

NURSE—Trained nurse of Chicago; take calls $1.50 day, or permanent case for less; ref. Phone Oak. 7028.

NURSE—Practical, wants position, convalescents, chronic or nervous cases; rens.; best ref. Phone Berkeley 6104.

NURSE—Practical, convalescent, chronic or nervous cases. Phone Oakland 8099.

OFFICE and domestic positions wanted. East Oakland Home for Unemployed. 1435 8d av. Ph. Merr. 1966.

SEAMSTRESS would like plain sewing and mending by the day. Phone Oakland 8326, evenings.

Column 7

SITUATIONS WANTED—FEMALE. (Continued.)

DAY WORK—General housework, $2.25 a day. Phone Berk. 4023-W.

SHAMPOOING, manicuring, scientific scalp treatment done at your home; combings made any style. Oak. 3051.

SCHOOL GIRL—Japanese girl wants position as school girl in small family. Phone Lakeside 1852.

STENOGRAPHER—A good beginner wishes position; salary no obj. Box 5965, Trib.

SHAMPOOING, manicuring, scalp treatment and switches at your home. Berk. 8851W.

SECOND WORK—Girl wants upstairs work and children; wages $30-$35. Ph. Berkeley 1179, morning.

WASHING—Woman wants to take home washing; will call anywhere. Phone Elm. 298.

DRESSMAKING

GOWNS and DRES

Column 8

APARTMENTS TO LET

A-- Palace Apts.
RANKS AMONG FINEST IN THE UNITED STATES.
Its name, "PALACE," is because of its beautiful finish, which is like a palace in every sense of the word. Apartments of from 2 to 8 rooms. If you desire to live in the finest building in Oakland, amongst best class of people, and have best service at a reasonable rent, you are invited to call and inspect the PALACE. 1560 Alice st. Lakeside 3394.

AAAA—REDUCED RATES AT KEY ROUTE INN, on Broadway, at 22d. A REFINED FAMILY HOTEL; all elec. trains every 10 min. to S. F. at our door; excellent meals, perfect cleanliness, protected playgrounds, gardens, tennis, dinner-dances. COSTS LESS THAN KEEPING HOME. Room with meals for one, $50; for two, $90. Parlor suite, private bath, meals for two, $110. Ph. Oak. 5924.

A--O'Connell Apts.
41st and Montgomery. (Brand new). End of K. R. Pied. Line, near Tech. High. 2, 3, 4 rooms, furn. and unfurnished.

A—"EL NIDO" Apartments
Strictly modern and first class in every particular; near Lake Merritt; 2, 3, 4 rooms, sleeping porches; free phones, elevator, steam heat, free tennis court, etc. 1580 Madison st. Phone Lakeside 199.

At Laconia
Best location and value; mod. apts.; lobby, billiard, card, ball, banquet rooms; slp. pchs. 1520 Harrison. Ph. Oak. 8566.

A NEW INDUCEMENT RATE
Choicest 2, 3, 4-room apts., fur., unfur., $25, $35 up. Frederick Apts., the house of class, comfort, distinction. 41st near Telegraph ave. Phone Piedmont 3502.

At Casa Rosa Beautifully Furnished
3-room apts.; 2 disappearing beds. 1421 Market st., opp. 15th; Oakland 4164.

ARCO APARTMENTS
Madison and 14th—2 and 3-room completely furn.; high grade service; near S. P. cars. Phone Oakland 3351.

AA—WINDSOR APTS. New 3-rm. apt., st. heat, hot water; 4 blks. to K. R. and center of town; unfurn., $27.50; furn., $30. 1617 Brush; phone Oak. 6727.

AA—MARYLAND APTS.
Completely furn. modern apts., steam heat, hot water, free phones, most reas. rates in city. Cor. 33d and Telegraph av.

ANNABELL APTS. 530 24th st., nr. Grove, 2 & 3-rm. apts.; furn.; steam heat, hot water, private phones; 2 blocks from Key Route.

AA—LAKE MERRITT APTS.
3-room furn.; steam heat, bath, free phone; $20 up. 1205 1st av.

AT Valley Apts., 1 blk. to K. R. Inn, 2341 Valley st.—2 and 3 rooms, furn.; bath, steam heat, hot water; rent reasonable. Lakeside 1451.

A NICELY furn. 4-rm. mod. apt.; private home; piano, h. w. floors, nice yard; near Grove st. K. R. station. 729 55th st.

AA—"SEVERN" SUNNY 2-3-room apts. $20, $25, 3216 Telegraph av. Pied. 1293J.

A—GRANADA 2, 3 rooms, steam ht, sleep. porches, garage; all rooms sunny. 1514 Alice. Oak. 2217.

ALHAMBRA Newly furn. 2 & 3-room apts.; new management; reas. rates. 160 8th st., near Madison.

A—RAYMOND 2, 3, 4 rooms, $35-$65; finely furn.; large lobby, billiard and ballroom. 1461 Alice st.

A—Imperial Apts, 434 Harrison—1, 2, 3 rooms; new; up-to-date; every conv.; $25-40.

AAA—Fairmount 201 Orange st., 5 min. walk to S. P. and K. R.; $25 up. Oakland 8137.

A 4-ROOM sunny apt. flat; all outside rms.; nr. K. R.; wall-bed, gas range; nr. High School. 741 11th st.

AA—2-ROOM apts., with gas and electricity; price $12.50. 957 14th st. Phone Oakland 6814.

A—"ONEIDA" 2209 Telegraph; best val.; mod. 2-3-r. apts

A 3 OR 4-room apt., modern; furnished; adults. 546 Merrimac st., nr. Teleg.

AA—3, 4-RM. unfurn.; low rent; at 104 E. 14th st.; all cars. Ph. Fruit 1730-W.

BUENA VISTA, 1817 BRUSH
Sunny front 3 rms., bath, kitchen; elegantly furn.; central. Phone Oak. 8124.

BERKELEY Finely furn. 3-room mod. apt., $25. Lakeside 650.

"COMO" APTS.
1450 ALICE.
½ BLOCK FROM OAKLAND HOTEL.
READY FEB. 1ST. PHONE LAKE. 218.
Make your selections now. The finest family apt. house in Oakland.
STRICTLY PRIVATE. All very latest improvements. In most select district.

CASA MADERA 16th st., bet. Grove and Castro; central; sunny; prices right; steam heat; hot water; phones; janitor service.

COLONADE 1, 2, 3 rms., $10, $18, $25; comp. furn., wall beds, bath, elec., ph. free. 560 33d. Pied. 316.

Casa Grande 3 r.; stm. heat; 2 blks. K. R.; jan. 2340 Valdez.

CASTRO REDUCED RATES; 2-3-rm.; close in. 1411 Castro st.

CENTRAL 2, 3, 4 rms.; new; $20; hdw. floors. 482 40th st.

DEL REY 2, 3 rms., stm. ht., h. wat., new mang't. 1543 Harrison.

ELEGANT furn. apts.; large sunny rms.; high class; hot water, steam heat; private baths; slp. pchs.; large grounds; 2 and 3 rms., $20 up. 542 26th st.; temporary entrance, 553 26th or Sycamore; Oak. 217.

EMERALD New, sunny, front 3-rm. apts.; 2 wall beds; nr. K. R.; sleep. porch. 547 41st; Pied. 3496-W.

ENCINAL Brand new. Phone Oak. 7337. Only 3-room apts. left. CORNER 10TH AND MADISON STS.

EL CENTRO 23d and San Pablo—2, 3, 4 rooms; $18 to $40; every convenience. Oak. 2619. B. A. Jones.

EL DORIS APT.—4 rms. unf.; 1 blk S. P. locals; reas. 16th cor. Linden. Pd. 2257.

FURN. apt. to let. 3832 Pied. ave.

Highland Apts 275 Park View Terrace; unfurn.; sleep. pchs.; garage; adults; ref. Oak. 4524.

H. P. NEW mod. rooms and apts., $2 week up. 641 22d st. Oak. 7859.

IN UPPER PIEDMONT
Ronado Court; 4-room apts., furn. and unfurn. 355 Ronado av. Piedmont 5394.

LAKESIDE LARGE, handsomely furn. 1, 2, 3-rm. apts.; sleeping porches. 159 Lake st. Lakeside 1163.

LIBERTY 2-3-4-5 ROOMS just finished, 71 10th st. Reas.

MADISON PARK 9th and Oak sts.; Phone Oak. 2160. Oakland's cath. home of comfort; hotel serv.; close locals; walk. dist. bus. center.

NOTTINGHAM 2-3-rm. apts.; steam heat and hot water; phones, ballrm., nr. 40th K.R. 468 41st st.

Orefred Apts, 831 16th st.—All outside, sunny 3-room apts., steam heat; $22.50 mo. and up.

OAK PARK 2 rooms, furn., $18; private bath, phone. 92 8th.

Park Terrace Apts, 260 Grand av., facing Lakeside Park—Just opened; artistic 2-3-4-rm. apts., furn. and unfurn.; hdwd. floors, stm. heat, hot water, elevator, garage; very reas. to right party.

EMERALD New, sunny, front 3-rm. apts.; 2 wall beds; nr. K. R.; sleep. porch. 547 41st; Pied. 3496-W.

ENCINAL Brand new. Phone Oak. 7337. Only 3-room apts. left. CORNER 10TH AND MADISON STS.

EL CENTRO 23d and San Pablo—2, 3, 4 rooms; $18 to $40; every convenience. Oak. 2619. B. A. Jones.

EL DORIS APT.—4 rms. unf.; 1 blk S. P. locals; reas. 16th cor. Linden. Pd. 2257.

FURN. apt. to let. 3832 Pied. ave.

Highland Apts 275 Park View Terrace; unfurn.; sleep. pchs.; garage; adults; ref. Oak. 4524.

H. P. NEW mod. rooms and apts., $2 week up. 641 22d st. Oak. 7859.

IN UPPER PIEDMONT
Ronado Court; 4-room apts., furn. and unfurn. 355 Ronado av. Piedmont 5394.

LAKESIDE LARGE, handsomely furn. 1, 2, 3-rm. apts.; sleeping porches. 159 Lake st. Lakeside 1163.

LIBERTY 2-3-4-5 ROOMS just finished, 71 10th st. Reas.

MADISON PARK 9th and Oak sts.; Phone Oak. 2160. Oakland's cath. home of comfort; hotel serv.; close locals; walk. dist. bus. center.

NOTTINGHAM 2-3-rm. apts.; steam heat and hot water; phones, ballrm., nr. 40th K.R. 468 41st st.

Orefred Apts, 831 16th st.—All outside, sunny 3-room apts., steam heat; $22.50 mo. and up.

OAK PARK 2 rooms, furn., $18; private bath, phone. 92 8th.

Park Terrace Apts, 260 Grand av., facing Lakeside Park—Just opened; artistic 2-3-4-rm. apts., furn. and unfurn.; hdwd. floors, stm. heat, hot water, elevator, garage; very reas. to right party.

Rex Cor. opp. Auditorium, 10th-Fallon sts.; furn.; 2 rooms; phones; reas. Phone Lakeside 4225.

RICORDA—Sunny, modern apt., 3 rooms and bath; nicely furn. 3327 Telegraph.

TWO-room apts., $3 per week; walking dist. 1025 8th st., near Filbert.

Column 9

APARTMENTS TO LET—Continued

SOMETHING ENTIRELY NEW
Classy, refined, sunny, lake park, scenery, walk dist. S. P. trains. 307 21st.

SHERWOOD APTS. 2-3 rms. fur.; stm. ht.; ph.; walking dist.; most desirable. 601 25th st.

WALDO APTS.—3 AND 4-ROOM; FURN. HEAT; PHONE. 800 14TH ST.

1505 TELEGRAPH—2 and 3-room furn. and unfurnished apartments; reasonable; central location.

2-RM. apt., hdwd. wall bed, nr. K. R. 5392 Miles, cor. Hudson, off College.

2 RM. sunny, furn. apt. flat. 1464 Alice st.

11TH ST., 567, nr Clay: Lakeside 4892—Beautifully furn., mod. apts., $15 up.

BERKELEY

Oxford Apts. 2-3-4-rm. furn. apts. mod. Oxford-Allston, Berkeley 2385W.

HOTELS.

Athens Hotel 1556 Broadway. Room, $3 wk. up; with bath, $5 week up.

HOTEL ROYAL 20th and San Pablo, under new man.; low rates; rms. $3.50; with bath $4.50 wk.; up; monthly rates; inspection invited.

Hotel Majestic 415 15th, newly ren. rms. $2 wk. up; tran.

TOURAINE 16th at Clay st.; Louis Aber, Mgr. — Rooms $4 a week; with bath, $6.

ROOMS TO LET—FURNISHED

BRUSH ST., 2120—Three rooms and use of kitchen; coal and cooking gas; near trains.

BROADWAY, 880—Nicely furn. rms., h. and c. water, elec., ph.; day, wk. or mo.

CASTRO, 1311—Sunny corner rm.; steam heat, bath and phone; nurse or business woman only need apply; rent $15.

COR. VICENTE AND MIRANDA—$16; 4 rooms, bath; furn.; nr. K. R. or cars; adults.

FRANKLIN ST., 1568—3 nicely furn. rms., fine location; 1 blk. from postoffice; all bay windows.

HOBART, 544—Near Y. M. C. A. and S. P. trains; new, mod., quiet, refined, for particular people; $1.50 to $3.50 week. Oak. 8626.

HAVE 5-room apt., desirable location, low rent; am alone; want respectable woman share with me; refs. required and given. Phone Oakland 2417.

JOHN ST., 243—Nr. Pied. car.; large front rm.; new house; private; $8 mo.; bath, elect., tele.

LYDIA ST., 840—Large sunny upper front room; 1 bl. to S. P., K. R. N.E. cor. Curtis.

MOSS AVE., 176—1 or 2 sunny rms., all conv.; nr. cars. Piedmont 4254-W.

NICE room for lady or man and wife; centrally located. Box 15941, Tribune.

10TH ST., 584—Modern, sunny rooms; heat and hot water; especial rates to gentlemen.

7TH ST., 415—Sunny outside rooms, hot and cold water, $2 week; bath and phone.

12TH ST., 112—Nicely furnished rooms on car line; $6 and $5 a month.

$2.50 WEEK up; phone, baths, steam heat free; transients. Hotel Aztec, 583 8th st.

24TH st., 552—1 or 2 large sunny; gas, elec., phone; $3-$10 mo.; private home.

16TH ST., 665—Nice sunny room; private family; nr. cars and trains. Oak. 2579.

8TH ST., 957—Single and connecting rooms suitable for gentlemen, $6 up.

12TH st., 118—1 rm. and kitchenette and 2-rm. apartments.

HOUSEKEEPING ROOMS

ALICE st., 1414—Newly furn. rms., $8 to $18; nr. Hotel Oakland. Lake. 2963.

CASTRO ST., 1021—Front hskpg. rms., all conv.; rent reas.; 5-min. to 12th-Bdwy.

E. 15TH, 210—Beautiful large, sunny front hkpg. apt., nicely furn.; priv. bath, hot water, heat; balcony, bay-window; pretty view; large yard; free elec. lights; fuel, linen, phone; also 1 cozy hkpg. apt., $2.50; large white house, cor. 2d av.

E. 16TH, 522—Two to 5 nicely furnished rooms, modern; 2 blocks from K. R.

FRANKLIN ST., 2021—Center of town; 1 lt. hskg. rm., 1 furn. rm., reasonable.

FILBERT, 804—$15, 3 sunny rms., suitable small family; $15, 2-rm. suite.

FRANKLIN ST., 1506—2-room apt. and single housekeeping rooms; neat; cent'l.

FURNISHED sunny front rm, bedroom, dining rm., kitchenette; $13. Pied. 3630.

HOBART ST., 572—3 cozy hskpg. rooms, nicely furn., adj. bath, use of reception room, only $15; also front sleeping room and porch, only $6; snap. Lake 4026.

MERRIMAC, 530, nr. Teleg. and 27th.—Two rms. and two single rms; phone, gas, elec., bath; no children.

MYRTLE ST., 2941—Nice living room, wall bed; newly dec.; kitchen; $7; close in.

SAN PABLO AV., 1931—Housekeeping and single rooms, $1.50 up, including elec. lights, gas, phone and baths.

SAN PABLO, 2413—A sunny bachelor apt. gas, light; $12; near K. R.

SYCAMORE st., 717—3 or 4 rooms and bath, furnished; near Key Route.

TELEGRAPH AV., 5532, Opp. Idora—Sunny furn. hskpg. and single rooms; reasonable.

TELEG. AVE., 2936—2 hskpg. rms., $10; gas and elec. incl. Oak. 5584.

WEBSTER ST., 2138—Single and hskpg. rms., $7 up, incl. gas, bath, phone. Oakland 2681.

34TH ST., 843—Two large sunny front rms., nicely furnished for housekeeping; gas, electricity, bath, large closet, in private family; $12 per month. Phone Pied. 1408-W.

14TH ST., 617-19—Will rent to good lady tenant 2 furn. flats of 13 rooms, suitable for sub-renting; very desirable; rent reasonable.

38TH ST., 541—3 big furn. sunny rm. apt., kitchenette, bath, con. piano, elec., nr. K. R.; adults.

3 SUNNY housekeeping rooms, bath and phone; close to cars and locals. Phone Lakeside 3429.

33D ST., 560, bet. Grove and Tel.—Sunny 2-rm. apt., comp. furn.; wall bed, bath, elec., ph. free; $16. Tel. Pied. 316.

4310 ST., 750—Hkpg. rms., 2 or 3, near K. R. and Grove. Pied. 8250.

7TH AV., 2036—2 furn. front rms., $12, including light and phone.

2 BIG rooms, $12. Ph. Merritt 2341.

619 15TH ST.—2 rm. cottage and 2 rm. kitchenette; single also. Lakeside 4996.

3 SUNNY, modern nicely furnished private apt. Pied. 5455-W or Pied. 637-J.

12TH ST., 798—A bachelor's 2-rm. apt. for hkpg., $9; sleep. pch.; rm. for boy, 75c.

15TH ST., 782—2 furnished sunny front housekeeping rooms for rent.

8TH ST., 162—2 furn. rms., con. bath, gas, phone; $16; central.

14TH st., 610—Sunny front room, $2.50; suite $10 month; near City Hall.

17TH ST., 800—Cozy hkpg. rms., central; $3 to $5 week; hot water. Oak. 8091.

8TH AV., 2142—Pleasant front room and kitchenette; mod.; car line; $15. M. 3019.

18TH ST., 693—Parlor room for housekeeping, running water; $10.

12TH ST., 587—Beautiful large front room, $3.50 wk.; run. water; central.

9TH ST., 293—Cleanest sunny apts. in town; 2-room, $2.25, $2.75 and $3.50 wk.

8TH ST., 957—Two or three modern rooms with garage.

FAMILY HOTELS.

AA—LE VERNE Sunny rms.-board; also rms. with sln. pchs. 1469 Harrison, ½ blk. Hotel Oak'd.

A—THE HARMONIA—Ideal home for business men and women; comfort, excel. table; reas. 11th-Madison; Oak 7649.

ROOMS AND BOARD.

ALL family hotels and boarding houses are in the "Family Hotel" column.

FILBERT ST., 848—Any homeless girl seeking employment will be welcome to stay at the Co-operative until she gets employment.

Column 10

ROOMS AND BOARD—Continued

ALICE ST., 1817—Desirable sim.-heated rms. excel. bd.; cultured people. O. 1627.

FRANKLIN ST., 1969—Have room and board for young man; private family.

GENOA ST., 5819, bet. 58th and 59th sts., near Grove st.—Large room with breakfast, $12; Key Route trains stop within half a block. Phone Piedmont 2119.

HOWE ST., 4117—Sunny room, private family; no children; board if desired; 1 blk. 40th. Phone Pied. 3488-J.

JACKSON, 1410—Beautiful sunny rms. and sleeping porch; excellent home cooking. Oak. 9117.

LE CONTE AVE., 2524—Will take a few refined people to room and board; all home comforts; nice large sunny rooms; no objection to children; located in Berkeley near U. of C. Berk. 867-W.

LADY living alone would like refined motherly lady to live with her; terms low as object is congenial companionship; references exchanged. Box 15970, Tribune.

MERRITT 5417 — 2 beautiful rms., car line; sun all day; splendid furn., garage.

PIEDMONT 4408-W—Two middle-aged or elderly people, board; beautiful new bungalow, Claremont district.

44TH st., 532—One large, sunny room; bath; with board; suitable for two.

ROOMS WANTED.

TWO rooms wanted by gentleman, near K. R., 2nd flat. 3807 West st.

CHILDREN BOARDED.

A—BOARD for children from 1 to 2 yrs. old; a good home; lover of children. 731 56th st., near Grove.

AA—BOARD for children; mother's care; physicians' refs. 430 E. 16th st. Mrt. 1424

BOYS boarded at the Boys' Self Defense Club, 598 Sycamore, nr. Grove. O. 7147

CHILDREN boarded, good home & care; near school. Phone Pied. 1511J.

PRIVATE home for 1 or 2 children; kind treatment and best of care. Pied. 988-W.

PRIVATE home, mother's care; close to school; manual train. taught. Fly 600-J.

PRIVATE home for one or two children. Berkeley 3993.

WANTED—Child to board, good home, near school. 9507 Plymouth st., Elmhurst.

WANTED—2 or 3 children to board; mother's care. Oak. 3158. 818 27th st.

YOUNG married lady would like small child to board for company. 1104 25th av

FLATS TO LET—UNFURNISHED.

AAAA—Sunny mod. 4-rm. flat, Oak. av.; choice locality; hdwd. flrs., etc. Oak. 2803.

AAA—Elegant 7-room flat; sunny rooms, water, electricity; yard; owner there; rent $30; 587 33d st., bet. Telegraph and Grove. Owner, ph. Pied. 2090.

AAAA—LOWER 6-rm. flat, sunny; elec. yard; close to S. P. transportation. Ph. Owner, Lakeside 2126 a. m.

A DESIRABLE sunny modern upper flat 4 rooms; alcove, bath; nr. K. R. 476 36th st.

A. NEW 4-room, bath; water free; $14; with garage $18; near K. R.; no small children. 945 36th st.

A 3-ROOM apt. flat; mod., sunny; furn. or unfurn.; adults. 1920 Castro st.

AT 32nd and Market sts., new flats 4 rms; wall beds; bsmt., etc.; $18.50. Lake. 1593

BEAUTIFUL sunny 5-room upper flat, close in, Oakland. Owner, Berk. 6958.

CLEAN 3-room sunny flat, bath; $11.50. 682 26th st., bet. Grove and San Pablo.

CLEAN, sunny, mod. upper flat, 5 rms., $20. 1107 14th st., nr. Chestnut.

MODERN apt. flat; best in the city for the price; near lake, Key Route, cars; walking distance. 1501 1st ave.

MONTH free; modern 5 rooms, sleeping porch, $20; near lake. Phone Oakland 439.

NICE sunny flat with sleeping porch; water free. 384 45th st., nr. Bdwy.

SUNNY, 5 room; adults; ref. exchanged; modern. 2653 Orange av. Fruit. 1621J.

SUNNY corner, mod., upper flat 7 rms.; back yard; $20, water free. 2059 23d av.

SUNNY 6-room mod. flat with basement and yard. 1320 E. 28th st.

UPPER flat, 7 rooms, gas, elect.; fine view; good condition; sun all day; rent reasonable. 2025 12th av.

UPPER flat, 5 clean rooms; bath, laundry, yard; central. 728 11th st.

5 ROOMS and bath, all modern improvements; with or without garage. 819 32d st. Phone Piedmont 3052W.

$25—MODERN 7-room flat; water; garage. 609 23d, nr. Grove and K. R. sta.

FLATS TO LET—FURNISHED

A SUNNY furn. 4-rm. apt. flat, yard and flowers; garage. Phone Pied. 3408-W.

A 4-R. MOD. sunny cor. flat; also 3-r. cabin. 848 54th st., near Key Route.

A sunny cor. 5-rms.; well furn.; reas; cars, locals, strs 1 blk. 1534 Myrtle. O. 6113.

BEAUTIFUL 4 and 5-room flats; exceptionally clean; sunny; hardwood floors. East corner, 3104 Grove.

CHOICE mod. flat, 6 rms. and bath, well furn., first class; close to bus, center and S. P. trains; Teleg. av. Oak. 6060.

CHEAP RENT; close in; mod. 2, 3 rms., newly renovated. Apply 719 Oak st.

EXCELLENT condition, lower flat of 5 rooms. 1112 Myrtle. Oak. 4905.

FURN. flat, 4 rms., garage. 3819 West street.

FURN. flats, greatly reduced rents; garage if needed. Apply 764 56th st.

HYDE ST., 2277—Warm belt in Fruitvale; 4 rooms, bath; complete; $17; off Fruitvale av.

KREEKHOLM COURT—3-rm., bath, sunny lower flat; nicely furnished; private park; nr. K. R.; $18. 594 45th st., nr. Shattuck.

LOWER flat—5 rms. and bath; rent $17. Fr. 762W or 2239 23d ave.

MOD. 3-rm. furn. flat on K. R. 707 43rd street.

NICELY furnished sunny flat 4 rooms; bath, elec.; central; adults. 734 17th st.

NICELY furn. 5-room flat; rent only $18. 2601 Linden st.

SUNNY upper flat 4 rooms and bath; rent reasonable. Ph. Oak. 7974.

SUNNY 5-room flat near K. R.; good neigh. 668 39th st. Phone Pied. 3274-W.

TWO modern, sunny, finely furn. upper and lower 5-room flats; permanent; At tenants only. Call 3124 Grove.

WELL furnished lower flat, 3 rooms, bath, laundry. 2618 San Pablo av.

3 SUNNY rms.; very conv.; good location; free elec., phone; $15. Pied. 3350-J.

3 RM. nicely furn. flat; cheap; side, entrance. 1003 Campbell st.; Lake 2195.

HOUSES TO LET—UNFURNISHED

A THOROUGHLY modern 5 rm. cottage with garage, only $25 month, water free, at 556 39th st., nr. Grove and Key Route station. Apply Oak. 4201.

A 3-R. cottage, elect., gas, $9; water free. 3429 Wilson av.; nr. Dimond car.

BUNGALOWS and flats; low rent; Claremont Key. Young, 618 55th st.; phone Piedmont 3254.

COR. San Pablo-68th st., 103x125, with 5-rm. cottage, $20 mo. Key cottage opp.

COMFORTABLE 8-room house, close in, 9th st.; special terms. Owner, 434 34th st

EXCELLENT house 7 rooms, garage. 470 Oakland ave.; phone Oakland 8584.

HOUSE of 9 rooms (2 baths), suitable for rooming house. 627 16th st. Phone Oakland 5636.

MY 8-room mod. residence, Fourth Ave. Terrace; sleep. decks, 2 bathrooms, garage; beautiful view; $35. Berkeley 3668.

MOD. 4-rm. cottage; gas and elec.; $16 E. 20th; rent $19. Mrt. 1113.

MODERN 5-room bungalow, porch; $20; water free. 369 49th st. Pied. 3101.

Column 11

HOUSES TO LET—UNFURNISHED (Continued.)

MOD. res. 7 rooms and garage, on Lake Merritt. 242 Lake Shore blvd. Mer. 2364.

NEW cottage, rent cheap. 2124 107th av. Apply 427 10th st. Lakeside 4844.

SUNNY 4-rm. cottage; bath, gas, elec.; near California and Alcatraz; $8. Piedmont 757W.

SUNNY mod. hse. of 8 rms. on Sherman st., nr the bay shore. Ph. Alameda 391.

SUNNY 7-rm. house nr. Pied Baths, $20. 85 Garland av., cor. Walsworth.

SUNNY, mod. 4-rm. flat, Oak. av.; choice locality; hdwd. flrs., etc. Oak. 2803.

SUNNY mod. 6 rms. and slp. prch.; water free; $17.50. 2988 E. 19th st.

SUNNY 5-rm cottage. 1138 E. 12th st.; cheap. Ph. Oak. 8846.

SUNNY mod. 7-room house, furn. or unfurn. 882 E. 20th st. Mer. 2593.

TWO 4-room cottages; big yard; fruit trees; rent $10 and $11. 2121 E. 25th st.

5-RM. cottage, large yd., stable; $14, $16 with stable. 459 38th st.; key 457 38th.

5-RM. mod. bungalow, 274 40th st., half blk from K. R.; rent $24; water free and sleeping porches.

6-RM. cottage, 1917 Myrtle, and 8-rm. hse. 1710 Myrtle. Ph. Pied. 5048.

5-ROOM modern bungalow, nice yard; centrally located; $20. 2115 41st av.

$20; 6-ROOM 2-story, mod.; close to 55th-Grove K. R. Phone Fruitvale 600-J.

$30; 6-ROOM 2-story, mod.; close to 55th-Grove K. R. Phone Fruitvale 600-J.

5-ROOM modern cottage near street cars, S. P. local. Phone Fruitvale 1745W.

HOUSES TO LET—FURNISHED

ATTRACTIVE furn. 7-rm. bung., $60; or 5 rms. of same, $30; conv. to cars and Key Route; Claremont dist. Pied. 3604-J.

AA—4-ROOM cottage; gas, electricity; big yard; sun; cheap. 1330 E. 14th st.

A 6-ROOM house; garage; piano; nr. Key station; $25. Phone Piedmont 4376.

BEAUTIFUL 5-rm. bungalow, furn. complete, nr. K. R. and Piedmont av. cars, with or without piano. Pied. 5586 J.

COZY cottage 4 rooms, slp. porch, bath, gas, elec., yard; nr. K. R., S. P. and cars, $22.50; north on Shattuck, car, 661 65th st.

CLAREMONT AV., 3006—Home of 6 rms., furn. or unfurn.; to reliable party; 3 bedrooms; slp. pch., garage. Berkeley 7314W.

COTTAGE of 5 rooms, modern; sunny; near E. 14th st. and S. P. electric on 55th av. 5517 E. 15th st.

FINE, mod., sunny 5-rm. house; place for car; slp. porch; $25. Oak. 1246.

FOUR sunny rms.; cottage; furn.; water free. 2903 Grove st.

HOUSE, partly furn.; 1 acre; chickens and fruit. Ph. Berkeley 8325-J.

MODERN 5-room bungalow, beautifully furnished, reasonable to reliable party. Phone Merritt 2022. 2020 14th avenue.

SUMMIT ST., 2828—5 rooms, 2 stories, new furniture; No. 1 neighborhood; reasonable rent; reference required. Myers & White, 1300 Webster st.

WANTED—Couple to share furn. bungalow nr. Lincoln Park. 3203 Garfield av., Alameda.

$30 MO., neat, comfortable 6-room cottage, near 14th and Adeline; references required. Address Owner, Box 5558, Tribune.

40TH ST., $16—5-room bungalow, $35; complete; piano; Key station one blk.; 12 min. 14th and Bdwy. Oak. 4142.

4-ROOM bungalow, furnished, with or without garage. 1208 30th st.

6-RM. cottage; large garden; mod. conv.; garage; $25; conv. to sta. Ala. 745-W.

HOUSES AND FLATS WANTED.

WANT particular 2-story sunny 6 or 7-room mod. house; $40. Box 15900, Trib.

HALLS FOR RENT

JENNY LIND HALL, 2229 Telegraph av.—Elegant halls for lodges, balls and other functions; rates most reasonable. For particulars see A. Sutherland, 911 Washington st.

AUTOMOBILES.

A—RACY ROADSTER
SPEED. COMFORT. POWER.
Must go East.
Torpedo body (40-horse); classy.
SEE IT FIRST.
QUICK SALE—$150
Private owner at
DAN'S GARAGE, 6117 GROVE ST.

A SNAP and a good one, 1915 panel top deliv. Overland; first-class condition. Call for Mr. Sheehan bet. 9 a. m. and 2 p. m. Ph. Berk. 907.

A—HUDSON, model 87; electric lights and starter; sell or trade for roadster. Oakland 5331.

FORD roadster body; good shape; business box if desired. 881 Milton st.

HAVE 1913 OVERLAND; run less than 7000 miles; excellent condition; must sell; can be seen at Broadway garage, 20th and Broadway.

HUP. 20 roadster, O. K. $175
Cartercar, 1912, fine $175
523 Hobart St., opp. Y. M. C. A.

Macdonald-Green Motor Co.

We have several absolute bargains in used cars that are sold under our service coupon system, consisting of the following:

1915 PAIGE, repainted, overhauled; new tires, run 3000 miles $850
1914 HUDSON "54"; perfect condition, repainted $850
LIBERAL TERMS ON ALL CARS.

Macdonald-Green Motor Co.
2953 BROADWAY, OAKLAND.

OAKLAND AUTO WRECKING CO.
A big line of auto parts, tires, lamps, etc., always on hand at bargain prices. We buy old or wrecked cars for cash. 1715 Broadway. Oak. 6503.

ONE-ton Buick truck; 1st class condition, at your price; make offer. 715 Alice

SPECIAL THIS WEEK
Atlas Garage and Tire Co., 1562 Franklin.
5-pass. Hudson 33.
5-pass. Hupmobile.
2-pass. Buick, 1913.
5-pass. Rambler, elec. light and starter.
5-pass. Firestone Columbus.
2-pass., 2-cyl. Maxwell.

SWELL Detroit electric coupe, new batteries, for sale cheap or exchange for gas coupe or small roadster with starter. Ph. Ala. 2661.

UP-TO-DATE 5-pass. car, fully equipped; will bear inspection; $700, or make offer. 557 37th st.

2-CYLINDER Auto car cheap; all day Sunday. 1116 Market st.; chance for somebody.

$475 MICHIGAN, 5-pass., elec. lights, fine condition, looks like new; great bargain. Owner, 568 Sycamore. O. 3768.

AUTOS WANTED.

AA—WILL PAY CASH; LIGHT CARS; cash adv. or loaned on good cars. W. L. Burnham, 318 1st Nat'l Bank.

WILL exchange a fine new piano, "SHONINGER," for automobile. Deane, 2148 Prince St. Ph. Berk. 2547.

WILL pay cash for old or wrecked autos. 1715 Broadway. Oakland 6503.

WANTED—1916 Ford; will pay about $200 cash or little more. Pied. 1785.

WANTED—Ford Roadster Touring car; also a Ford deliv. body. Ph. Pied. 3088.

AUTOS FOR HIRE

THEATER and dancing parties, called for and taken home. $1.25 per hour; short trips 25c each. Stand, 821 Broadway. Business phone Oak. 1786; residence phone Piedmont 453-J.

Column 12

AUTOMOBILE OWNERS
YOU WILL FIND IT HERE.
REPAIRING PAINTING
ACCESSORIES

AUTOMOBILE SUPPLIES

STOP-A-LEAK—Radiator cement stops all leaks without removing your radiator; indispensable to your auto repair kit. Jones Auto Supply Co., 25th and Broadway.

VIM oils and greases are the economical long distance, perfect paraffine base lubricants compounded from Penn. crudes. Jones Auto Supply Co., 25th and Bdwy.

AUTO TIRES.

SAVE YOUR OLD TIRES.
Bring them to us and have them made into good tires by our new method of
DOUBLE TREADING
GOOD FOR 3500 MILES OR MORE.
PRICES $2.50 TO $7.00.
Reliable Double Tread Tire Co.
2070 Broadway. Phone Oakland 1054.

AUTO REPAIRING.

SEE US FOR ALL
REPAIR WORK
SATISFACTION GUARANTEED. SECONDHAND CARS OUR SPECIALTY.
Dimond Garage
CHAMPION AND HOPKINS STS., FRUITVALE 2811J.

MONEY LOANED ON AUTOS

I HAVE MONEY ON HAND FOR AUTO LOANS. LOWEST RATES; NO DELAY; NO EXTRA CHARGES; OWNER MAY USE CAR.
J. R. PEREIRA, JR.
305-326 Central Bank Bldg. Oakland 3415.

PLENTY of money for auto loans; quick action; owners may use car; best terms.
B. G. ENSIGN
505-6 First Savings Bank Bldg.

AUTO LOANS No commission. Owners may use cars. W. L. BURNHAM, 318 1st Natl. Bank.

Loans on Autos G. W. Butler, Oak. 5872; Crellin Hotel.

BICYCLES — MOTORCYCLES

FOR SALE—New Twin Excelsior fully equipped, cheap. Tel. Mer. 1891.

IF YOU WANT a Twin Indian motorcycle in first class shape, with many extras, on easy terms, call up Oakland 662, between 5 and 6 p. m.

LOTS FOR SALE.

BEST LOT in Melrose Heights, sacrifice $900 cash. Box 16885, Tribune.

CHEAP for cash, 2 lots 2 blocks from new Chevrolet factory; near Havenscourt. 1531 Spruce st., Berkeley.

LOT 63x90x91, NW. cor. Kempton, Fairmont and Santa Clara; finest lot in Linda Vista district, surrounded by beautiful homes; cost me $4000; $2000 bank mtge. can remain; make me an offer; terms. Owner, Box 15895, Tribune.

SACRIFICE—Two fine lots, 62nd st.; ONLY $15 foot; positively best buy in Oakland today. Box 16834, Tribune.

VIEW LOT, lake district, sacrifice $2000 cash. Box 15875, Tribune.

$2000 LOT in Rockridge for $1300; cash gets it. Phone Pied. 6090. Owner 31 Moss ave.

HOUSES FOR SALE.

A REAL BARGAIN.
Beautiful Lake Merritt residence; modern; concrete; 6 rooms and sleep. porch, hardwood floors, furnace heat, garage; beautifully furnished in period furniture; also Cadillac car. Will sell with or without car or furniture. Sacrifice for cash. Phone owner, Merritt 2285.

AAA—HOUSE, 6 r. and sl. pch.; small equity, cash or like rent; fine furniture if desired. Pied. 3468W.

AAAA—GOOD 8-room house; 4-room bungalow in rear; lot 60x265. 1871 88th av.; make offer. Inquire in rear.

BUNGALOW man will furnish lot and build to suit ideas and purse on terms like rent. G. B. HOLLENBECK, 1706 Broadway, rm. 311.

ELEGANT home 12 rooms, sunny

Column 15

Column 16

Column 17

MONEY TO LOAN—Chattel and Salaries.

MONEY TO LOAN—Chattel and Salaries.

What Are Your Financial Troubles?

TELL THEM TO US.
WANT MONEY QUICKLY?
IN A STRICTLY PRIVATE WAY?
NO PUBLICITY? CALL AND GET IT.
WE ARE ANXIOUS TO HELP YOU
LOANS TO ANYONE KEEPING HOUSE.
LOWEST RATE EASY TERMS?
A SQUARE DEAL GUARANTEED TO ALL

Our reputation for keeping our word, extending to our patrons every consideration and absolute confidential, quick service is the key to our success. SEE US FIRST and you will appreciate
OUR LIBERALITY
Confidential LOANS to ladies.

Reliable Loan Company

532 FIFTEENTH STREET. PHONE OAKLAND 5123.
402-3-4 DALZIEL BLDG., OAKLAND, CALIF.
BETWEEN CLAY AND WASHINGTON.

MONEY TO LOAN—REAL ESTATE.

I HAVE plenty of money to loan; flat loans 6% to 7%; building loans, second mortgages.
GEO. W. AUSTIN
1424 Broadway; phone Oakland 995.

The
Julius Cohn Co.
905-6-7 Federal Realty Bldg. (ninth floor)
HIGHEST AND PROMPT LOANS ON REAL ESTATE.
PHONE OAKLAND 3189.

Money at 6%-7%
BUILDING LOANS
SECOND MORTGAGE
QUICK LOANS—ANY AMOUNT.
A. N. Macdonald, R. B. Vinson,
401 Syndicate Bldg., 1440 Broadway.

Oakland Building & Mortgage
COMPANY.
6% BUILDING LOANS, LONG TERM, FLAT AND INSTALLMENT LOANS. 6%
BERKELEY, OAKLAND, ALAMEDA.
H. P. Goodman, L. G. Harrier,
L. E. Chapin, A. R. Derge.
Security Bank Bldg., Broadway at 11th st.

A LOAN of $20,000 was unexpectedly paid off, and as I am anxious to place this money again without delay, I will consider applications of any amount. I prefer something of $2000 to $6000 in or near Oakland, but will entertain $1000, $10,000 or $20,000 if satisfactory. Write "Lender," Box 15674, Tribune office, Oakland.

Ellis E. Wood
MGR. REAL ESTATE LOAN DEPT.
R. N. Burgess Co.
15TH-BROADWAY; LAKESIDE 366.

Quick Loans
LOWEST RATES.
ITALIAN-AMER. REALTY CO.
720 BROADWAY. PH. OAK. 4468.

LOANS ON REAL ESTATE.
ANY AMOUNT. PROMPT ACTION.
J. R. Pereira Jr.
305-326 Central Bank Bldg.
1418 Broadway. Phone Oak. 3415.

I HAVE READY MONEY ALWAYS to Loan on Real Estate.
E. H. Lohmann
213 Union Savings Bank Building.
13th and Broadway. Phone Oakland 1343.

REAL ESTATE LOANS.
BUILDING LOANS.
CONTRACTS, MORTGAGES, ETC.
BOUGHT AND SOLD.
LOANS ON STOCKS, BONDS, ETC.
R. WHITEHEAD—A. H. DALE.
207 First Nat. Bank Bldg.; ph. Oak. 1281.

I HAVE a client with $10,000 to loan on business or income property. B. G. Ensign, 505 First Savings Bank bldg.

MONEY ALWAYS ON HAND
FOR REAL ESTATE LOANS.
F. F. PORTER, 1421 BROADWAY.

HAVE from $12,000 to $15,000 to loan on good country land. B. G. Ensign, First Savings Bank bldg.

REAL ESTATE LOANS
Any amount, ready at 6% and 7%.
KOENIG & KROLL 444 11TH ST. Ph. Oak. 258.

HAVE plenty of money in amounts of $1000 to $5000 for good loans. B. G. Ensign, First Savings Bank bldg.

LOANS ON REAL ESTATE; NO DELAY.
Current rates; any amount.
T. W. MORAN,
606 Plaza Bldg.; ph. Oak. 3921.

REAL ESTATE LOANS.
Any amount, 6% and 7%.
W. J. Fenton, 475 11th st. Ph. Oak. 7853.
Liverpool, London & Globe Fire Ins.

For Building or Installment Loans
SEE O. F. BREILING
1748 Broadway. Ph. Oak. 2900.

CITY, RANCH and BUILDING LOANS, SECURITIES BOUGHT AND SOLD. W. L. BURNHAM, 318 1st Nat'l Bank.

HAVE ready money for any good loan from $200 to $10,000. 71 Bacon Bldg. Oakland 3710.

MONEY to loan on real estate; charges moderate. J. S. Naismith, 18 Bacon Blk.

SECOND and first mortgages made on real estate. Box 15709, Tribune.

WILL make a few loans at 6% if good security. Mrs. J., Box 15719, Tribune.

$5000 TO LOAN in sums to suit. W. J. Eardley, 1st Nat'l Bank Bldg.

MASSAGE.

AAAA—MISS SHELDON, BATHS. 1427 O'Farrell st., S. F.; no sign; hrs. 10-8.

AAAA—GENUINE steam baths; one call means another. 1611 Telegraph ave.

AAA—Cabinet steam bath with massage. 1831 San Pablo, apt. 1.

AA—ELECTRIC red ray bath with massage. 1530 San Pablo ave., Apt. 11.

A—MEDICATED baths and massage. 413 15th st., near Broadway. Miss Engel.

BATH with vibratory massage. 530 13th st., Apt. 23, upper floor.

EXPERIENCED manicurist, scalp treatments; facial massage, shampooing, bleaching and dyeing. Piedmont 2069.

MAGNETIC massage, vibratory treatments; select patronage. 371 12th, Apt. 23.

MISS KELLER, 596 19th st., nr. San Pablo, Apt. 2; no sign; baths, massage.

Marguerite Krig—Baths and massage. 116 Turk, Apt. 3, San Francisco.

MISS FERGUSON, elec. cabinet baths. 12 Geary, room 307, 3d floor, S. F.

MRS. HELENE—Baths and massage. 111 Ellis st., room 207, San Francisco.

VIBRATORY massage treatment by German lady; lower flat, 1119 Golden Gate ave., S. F.

Bookbinding at The TRIBUNE Office.

MONEY TO LOAN—Chattel and Salaries.

THE QUESTION IS THIS:
DO YOU WANT MONEY?
"LONGER TIME?"
"LOWER RATES?"
"QUICK SERVICE?"
"ABSOLUTE PRIVACY?"
"A SQUARE DEAL?"
"TO BE SAFE?"
THEN YOU WANT US

WE MAKE LOANS, $10 or more, to HOUSEKEEPERS OF ALAMEDA CO. We ask no questions of your relatives and friends or your grocer or butcher, and how much you owe them; that doesn't concern us at all. We don't ask you for references and make no inquiry of your neighbor or employer.
Open every day to 6 p. m. If you want a loan come and get it.

Central Loan Co.
203 First Savings Bank Bldg.,
1540 San Pablo ave., cor. 16th st.
PHONE OAKLAND 3518.

Money
is like any other commodity—there are times when it is necessary to have it and have it quick—nothing else will take its place.
WHEN YOU NEED MONEY
remember you can get it here and get it quick—our terms are absolutely the most liberal and our easy payment plan enables you to be free from debt in a very short time.
LADIES
We specialize on making quick, CONFIDENTIAL LOANS to ladies—on their own signature.
CALL OR TELEPHONE.
SECURITY FINANCE CO.
507 PLAZA BLDG.
15th and Washington st. Oakland 1401.

STOP WORRYING
Sometimes the needs of a man and his family are for a time more than his income, and he worries as to how he is to get the cash needed to tide him over his difficulties.
Don't worry. Get a loan to tide you over.
We loan sums of $10 to $100 quickly, and with absolute privacy.
Our charges are reasonable and you can pay us back in small monthly payments suitable to your income.
Call, write or phone and your application will receive immediate attention.
HOUSEHOLD LOAN CO.
ROOM 519 FIRST NAT. BANK BLDG., FOURTEENTH AND BROADWAY.
PHONE OAKLAND 6980.

IF YOU WANT A RELIABLE PLACE TO BORROW MONEY IN SMALL AMOUNTS ON YOUR PERSONAL NOTE, THIS IS THE PLACE YOU ARE LOOKING FOR. OUR RATES WILL SUIT. STRICTLY CONFIDENTIAL. LADIES OR GENTLEMEN.
J. B. LOGAN.
Room 364, 1121 Washington Street. (Over 5c and 10c Store). Oakland 1383.

ANY AMOUNT OF DIAMONDS
Watches and Jewelry.
All transactions confidential, safety assured and lowest rates; bank references.
CALIFORNIA LOAN OFFICE
California's Largest Pawnbrokers.
835 Broadway, Cor. 9th st.

$5—. Salaried People —$35
Get cheapest rates, best and most private terms without security, today of
MR. DRAKE
Room 203 Com'l Bldg., 460 12th st., Oak.
Room 201, 948 Market st., S. F.

$$$$ Street car, railroad $$$$
$$$$ And all salaried people $$$$
$$$$ Can obtain money without $$$$
$$$$ Security; quick; confidential. $$$$
$$$$ OAKLAND DISCOUNT CO., $$$$
$$$$ 1128 Broadway, Room 28. $$$$

MONEY loaned salaried people and others upon their own names; cheap rates; easy payments; confidential. Powers & Co., room 9, 470 13th st., Oakland.

WHEN you need money on diamonds see me. Geo. W. Butler, Hotel Crellin.

Bookbinding at The TRIBUNE Office.

MONEY WANTED.

MONEY WANTED—7% to 10%, security first mortgage. Box 507, Tribune.

VANCOUVER—Mortgage on estate wanted; £15,000 at 7 per cent; purchased low figure on account of war; ample margin; 800 acres; cattle, machinery, implements, steam plow, etc. Pope, 510 Homer st., Vancouver.

WANT loan of $2500 on residence in East Oakland, value $5000; 2% brokerage. Box 15959, Tribune.

WANT $1500 second mortgage; best of security; large grounds; modern home. Box 15931, Tribune.

WANT $800 on 2 lots, No. Oak.; pay 8% and 2% brokerage. Box 15961, Tribune.

WTD.—$2250 on my Claremont bungalow; 1st mtge.; no brokers. Pied. 5165-W.

$2750, 7%, FIRST deed of trust on my 6-room 2-story lake sect. home; worth $6000. Box 15830, Tribune.

$1300—PRIVATE 2-year loan on up-to-date cottage. Box 15850, Tribune.

Job Printing at The TRIBUNE Office.

ATTORNEYS-AT-LAW.

AA—YOUR LAWYER—Advice free, family affairs confid'l; bankruptcy, damages, estates, corporations; patent cases. Rudolph Hatfield, 289 Bacon blk.

A. A. MOORE, Attorney-at-Law, Balboa building, San Francisco.

EXPER. LAWYER; damages, estates, bankruptcy; your case; give a square deal. E. Huffaker, 217 Bacon Blk. Oak. 906.

FITZGERALD, ABBOTT & BEARDSLEY, Attorneys-at-Law, Oak. Bank of Sav. Bldg., 12th and Bdwy.; Oak. 430.

GEO. DE GOLIA, Oakland Bank of Savings Bldg., room 613. Phone Oakland 38.

MELVIN C. CHAPMAN, Attorney-at-Law, Oakland Bank of Savings Bldg.; phone Oakland 836.

HARRY W. PULCIFER, Attorney-at-Law, Union Savings Bk. Bldg.; Oak. 787.

LEONARD S. CLARK, Atty.-at-Law, 403-404 Federal Bldg.; consultation free.

ROSE & SILVERSTEIN, Attorneys-at-Law, Union Savings Bank Bldg., Oakland; phone Oakland 4101.

STANLEY MOORE, Attorney-at-Law, Balboa Bldg., San Francisco.

Photo-Engraving at Tribune Office.

PATENT ATTORNEYS.

DEWEY, STRONG & TOWNSEND, estb. 1860; investors' guide; 100 mech. movements free. Crocker Bldg., S. F.

HARRY C. SCHROEDER, registered patent atty. 416 First Nat. Bank., Oakld.

NOTARY PUBLIC.

Notary Public V. D. STUART, Tribune Office, 8th and Franklin. Money to loan on real estate. Lakeside 6000; evening, Oakland 5974.

FURNITURE FOR SALE.

AA—FURNITURE MARKET, 556 7th st.; heating stoves, 50c up. Lake. 1566.

ALL KINDS of furniture and household goods. 509 Clay st. Phone Oak. 6318.

FURNITURE and beautiful $500 highest grade upright piano for sale, or will rent house, furnished or unfurnished. Apply 2020 14th ave.

FURNITURE of 3-room flat, complete for hkpg., incl. sew. machine. $35. 428 19th.

LEAVING town, furn. of 3-room flat for sale; make offer. Call after 7 p. m. and Sunday, 1568 Franklin.

6-FT. double oven Home Comfort hotel range, good as new, $60. 1539 San Pablo av.

$50; FURN. of 3 rms.; 2518 Viola st., Allendale; cottage for rent cheap. See Getty, 3824 E. 14th st.; ph. Ftvl. 624.

$10 GAS RANGE for $20; first class condition. 1816 Brush st.

FURNITURE WANTED.

ANY quantity used furniture or household goods; pay spot cash. Oak. 2036.

FURNITURE wanted; will give more than you can get elsewhere. Oak. 2005.

KIST PAYS THE HIGHEST PRICE for furniture and household goods or exchanges new for old. 1014 Broadway. Phone Oakland 3787.

FURNITURE STORED.

PRICE REDUCED on furniture storage; separate rooms. F. F. PORTER, 1421 Broadway. Phone Lakeside 1000.

DOGS, CATS AND PETS.

FOR SALE—Scotch collie pup. Fruitvale 3034-J.

LARGE cage 4 choice canaries; one male; pair strawberry birds, $10. Phone Pied. 3037W.

YOUNG canary birds, good singers, for sale. 134 Filbert st.

POULTRY AND SUPPLIES

ALL our chicks are pure bred from Hoganized, trap-nested flocks; Minorcas, Leghorns, Anconas, Reds, Rocks, Brahmas, Orpingtons. BROWN'S POULTRY YARDS, 2550 San Pablo. Ph. Oak. 2183.

BABY chicks, poultry supplies, incubators, brooders. San Francisco Seed Co., 257-259 Market st.

BARRED rock eggs and baby chicks. 3603 Emerson st., Oak.; Park blvd. car.

PRIZE winners, fancy Houdans, White Leghorns and Black Minorcas. Phone San Leandro 176W.

PETALUMA incubator, perfect cond., 50 eggs capacity. Inquire Hinds, 5110 Telegraph ave.

SOME Barred Rock cockerels, direct from Bradley Bros.; also setting B. R. eggs. 573 32d st.; phone Piedmont 5964-J.

S. C. WHITE Leghorn eggs for hatching; day old chicks after April 1; book orders now. 4326 Commerce st.; Fruit. 1820W.

SALE of Barred Rock cockerels, $2.50; eggs, $3 for 15; breeding rabbits. 3107 22d ave.; Fruitvale 1861-W.

WANTED—4-pound rabbits. Phone Elmhurst 1001.

LIVESTOCK

A FEW bred does for sale. 565 48th st.

COW FOR SALE.
891 41ST ST.

FOR SALE—3 young fresh cows, cheap. 1030 High st., Fruitvale.

HORSES AND VEHICLES.

GOOD sound 7-year-old horse; also harness. 256 28th st. Tel. Lakeside 3127.

HORSE and wagon at a bargain, $60. Full particulars, Pied. 3345; may be seen at B. E. C. Co., 3269 Adeline st.

LIGHT double harness, 2 sets single harness, rubber tired buggy, 2-horse truck. 1011 43d st.; phone Pied. 5308.

PHYSICIANS' DIRECTORY

Dr. O'Donnell
ATTENTION, LADIES!
THE WORLD-RENOWNED SPECIALIST FOR LADIES HAS HELPED THOUSANDS OF THE MOST OBSTINATE. Sure and quick results; strict, reliable, graduate physician; no detention from home or occupation; my methods are original and are not used by other specialists; antiseptic and painless; consultation and advice free. Room 3, 1025 Market st., S. F., bet. 6th-7th; 10 a. m., 4 p. m., 6:30-8 p. m.; Sundays, 11-3 p. m.

DR. G. R. HICKOK
SPECIALIST
FOR WOMEN ONLY.
Cure guaranteed in every case accepted. Examination free.
450 Ellis st., Nr. Jones, Suite 102, S. F.

OAKLAND PHYSICIANS

DR. L. LAMPERT, German physician and surgeon, treats all diseases of men, women and children with dependable results; also diseases of genito-urinary and rectalgia a specialty. Office open at all hours. Office, 460 12th st., cor. Broadway, rooms 301-3 Com'l Bldg.

DR. JOSEPH ARDENYI, Phys. and Surg. (For Women)
ROOM 83, BACON BUILDING,
12TH AND WASHINGTON STS.
HOURS 12-4 AND 5-7 P. M.

MEDICAL.

A NEW painless method; consult doctor or nurse in strict privacy; all ailments relieved; pay $10 down, balance, if any, later. Call 1005 Buchanan, nr. McAllister, S. F.; car 5.

GRADUATE MASSEUSE, LADIES ONLY; hydrotherphy and electric treatments; hot salt baths, scalp treatments, oil rubs, facial massage; will make residence calls. For appointment phone Lakeside 4437; 409 20th st.; Mrs. H. C. Weller.

SANITARIUM

AA—MRS. MARY ADAM, German grade midwife. 8164 High st. Fruit. 622-W.

PRIVATE home for old ladies; comfortable home, best care; refs. Mrs. J. May, 4318 Gilbert st., Oakland. Pied. 8117W.

SHEFARDS, 1707 13th Av., Merritt 4173; entire confinement and Dr.'s fee, $35.

DRY WASH LAUNDRY.

"PEERLESS" 752 HIGH ST.; phone Fruitvale 2267—Iron flat work, dry all undergarments at 4c a pound. WE WASH CLEAN.

MOVING AND STORAGE

LYON Moving and fireproof storage in concrete. 1437 Bdwy.; Oak. 2071.

Pioneer—country, local moving; fireproof storage; crtg. free. 2011 25th av. Ftvl. 62.

Doctor Stuck Fast, Injured Man Waits

PLACERVILLE, March 1.—Dr. J. T. Wrenn was called to Branton station last night to attend to a man named Forestene who had fallen from a wagon and broke his left leg between the knee and the ankle.

The physician left at 10 o'clock in an automobile. This side of Dugan he came to a stream 135 feet wide. When his automobile reached the center of the flow, the engine went dead, the water pouring into the auto.

For over an hour Wrenn was marooned in the middle of the stream. He finally got his engine going by dipping his gasoline with the aid of a teaspoon. He completed his journey and attended to the injuries of the accident victim.

NAME MRS. ROONEY.

CHICO, March 1.—Mrs. J. H. Rooney has been elected permanent chairman of the committee of Chico clubs, to take charge of the women's exhibit at the second annual Butte county spring exposition in May.

The remainder of the committee consists of Mrs. H. C. Compton, Mrs. A. H. Compton, Mrs. George C. Canfield, Mrs. A. W. Stamper and Mrs. Perry Bullington.

EXPORT RETURNS ARE PHENOMENAL

Remarkable Increases in Prosperity Are Shared by All Lines.

WASHINGTON, D. C., March 1.—Nearly all classes of articles are now sharing in the phenomenal export trade prosperity. Even lumber, agricultural implements, and naval stores (turpentine, etc.), which were badly hit by the war for many months, are now picking up, according to figures just issued by the bureau of foreign and domestic commerce.

The only important decline has been in breadstuffs, for which the more rigid economy now practiced by the noncombatant populations of Europe is probably more or less responsible.

The more remarkable increases noted in comparing export returns for December, 1915, with December, 1914, are as follows:

Explosives jumped from $2,200,000 to $46,190,000; iron and steel manufactures rose from $14,900,000 to $45,500,000; copper and manufactures of copper more than doubled increasing from $7,100,000 to $18,100,000; brass and manufactures of brass increased ten-fold, from $900,000 to $9,000,000; and meats doubled, $12,700,000 to $25,100,000.

IMPORT STATISTICS.

The bureau of foreign and domestic commerce figures show that imports are again approaching normal, the total for last December reaching $171,800,000, which is an increase of $57,100,000 over the imports of December, 1914. Imports of manufactured goods and breadstuffs are falling off, but the increase in purchases of raw material for manufacturing purposes is very noticeable. This is true particularly of wool, silk, rubber, and hides. The total imports for the calendar year, 1915, were only $10,000,000 below the total for 1914.

IS BOARD CANDIDATE.

SAN LEANDRO, March 1.—Manuel Rodrigues, a local business man, is the latest to announce his candidacy for a seat on the town board. He seeks one of the two-year term offices. With a big lineup of candidates for the vacancies on the board increasing public interest is manifested in the forthcoming election.

Weather Report for State

Oakland and vicinity, southern California, Sacramento, Santa Clara and San Joaquin valleys—Unsettled weather with showers tonight and Thursday; strong southwest wind.

OFFICIAL RECORDS

35,592—George T. and Ethelwyn C. Killam to E. M. Gibson, southwest 10 ft of lot 242, map of 4th ave. ter extension, Oakland; $10.

35,580—Fred G. and Mary L. Baird to Arthur H. Brown, W Oakland at 516.9 ft north of 14th st., north 60xW 100, Oakland; $10.

35,591—Johanna B. S. to Andrew Faschian, E Dimond ave 825 ft north of Hopkins st., north 75xE 140, lot 80, and portion of lot 20, block H, map of Dimond tract, Oakland; gift.

BERKELEY—

35,624—Caroline Burtschell to William F. and Robert Burtschell and Alexander M. Jacobus, lots 13, block 9, map of Thousand Oaks, Oakland township; gift.

35,633—Regents Park Land Co. to J. Henry Wolbold, lot 13, block 16, map of Northbrae, Berkeley; subject to contract; $10.

35,453—Regents Park Land Co. to A. F. Hockenbeamer, beginning at point in the east property line of Arlington ave., in block 3, map of Arlington Villa Sites, from which a concrete monument located in the center of a terrace of Arlington ave bears south 71 degrees 25 minutes west 10 ft distant, and which monument bears south 15 degrees 35 minutes east 300 ft distant from similar monument in center of terrace, thence north 15 degrees 35 minutes, west 132.05 ft, north 75 degrees, east 183.13 ft, south 15 degrees 51 minutes, east 184.03 ft, thence south 69 degrees 69 minutes 85 seconds, west 60.1 ft, thence on curve to right radius of 3915.04 ft, a distance of 112.35 ft to the beginning, being lots 5 and 6, south 10 ft of lot 4, block 3, map of Arlington Villa Sites, Oakland township; $10.

35,586—County Line Land Co. to Charlotte G. Johanson, lot 6, block 10, amended map of Sunset Terrace, Oakland township; $10.

35,575—James A. to Mary E. Bradley, lot 65, block 1, map No. 4, Regents Park, Oakland township; gift.

35,58?—Joseph T. and Paulena Hinch to A. L. Calvert, lot 8, block 3, map of blocks 3 and 4, Berkeley Park, Berkeley; $10.

35,592—Hansford B. and Luna P. Griffith to Welton C. Morger, lot 18, block 4, map of San Pablo Park, Berkeley; $10.

35,580—Anna M. Reimers to Margaret J. Hennings, intersection of the south line of Buena Vista ave with the west line of Minturn st., south 50xW 108, portion of lots 17 to 20, block 42, map of property of Columbus Bartlett, Ala.; gift.

35,289—L. Dunne to Frank B. Whipple, beginning at monument marking the intersection of center line of Sherry road and Raine ave., thence north 33 degrees east 1130.2 ft north 58 degrees 58 minutes west 078.46 ft to the center line of Wells ave., south 33 degrees east 1150.2 ft north 58 degrees 68 minutes, west 078.46 ft to the center line of Wells ave., south 33 degrees west 41.58 ft, north 58 degrees 58 min. west 833.04 ft north 33 degrees, east 52.88 ft, north 36 degrees 68 minutes, west 817.04 ft to center of Thornton ave., thence south 83 deg. west 1162.6 ft, south 56 degrees 58 minutes, east 1328.54 ft to the beginning, as shown on map of subdivision, part of Villa lots, township of Newark, except therefrom, lot 24, block 1; second—tract conveyed to S P Co. Feb 20-00; 1398D195; first—entire block 240, map of town of Newark; second—lot 64, map aforesaid; third—lots 2 to 26 inc., block 234, map aforesaid; 4th—portion of block 186, map aforesaid; 5th—portion of Villa lot No. 43, map of town of Newark; 6th—lots 71 to 75 inc., 88 to 92 inc., 106 to 109 inc., 119, 120, 121 and 122, map of town of Newark; 7th—that county road leading northeast from Mowry's Landing as shown on map of town of Newark and Villa lots shall remain open for common use, and that Central ave as shown on said map shall remain open; 8th—tract known as Pavilion grounds conveyed to Newark Amusement Co.; 9th—that portion of Thornton ave and portion of Cherry road between Thornton ave and the northwest line of tract of S P Co RR, which are within the tract described. Containing, after deducting the areas of the exceptions mentioned, 10.785 acres, m-l, being portion of lots 28, 29, 42 and 48, map showing town of Newark and the Villa lots, etc.; $10.

35,476—M. V. Starkweather to J. P. Hall, lot 16, block 14, map of Martin addition to Newark, Washington township; $10.

35,479—H. O. and Medora Yeager to J. E. Richardson, lots 19 and 20, block 22, map of Estudillo tract, San Leandro; $10.

35,455—W. R. Brown Inc., to O. L. Barnes, lot 15, block 20, map of Railroad addition to Newark, Washington township; $10.

35,493—Mary E. Stafford to Mary E. Stafford Investment Co., E Pacific ave at intersection with north line of lot 18, thence north 80 degrees east 135 ft, south 9 degrees 10 minutes to Mary E. Stafford Investment Co., E Pacific ave at the intersection with north line of lot 18, thence north 80 degrees east 135 ft, south

LEGAL NOTICES

NOTICE INVITING PROPOSALS FOR LOAM FOR AUDITORIUM GROUNDS.

Notice is hereby given that the Board of Park Directors of the City of Oakland, at its office in the City Hall, Room 407, will receive sealed bids on Tuesday, the 7th day of March, 1916, between the hours of 4 and 5 o'clock P. M. of said day, for approximately 5000 yards of loam, suitable for raising lawn, to be delivered at Auditorium Grounds before June 30, 1916.

To secure faithful performance of contract a bond in the sum of Four Hundred Dollars ($400), with sureties approved by the Board of Park Directors, shall be required, or successful bidder shall deposit with the Auditor a certified check upon some solvent bank for said amount for the faithful performance of said contract, and a bond of fifty (50) per cent of the contract price, with sureties approved by the City Attorney and the Board of Park Directors for the protection of persons furnishing labor and material shall also be required. Each bid shall bear the affidavit of bidder, as required by Section 126 of the Charter of the City of Oakland. Each bid must be accompanied by a check of ten per cent of the amount of bid, payable to "L. W. Cummings, City Clerk," certified by a responsible bank, which check shall be forfeited to the City of Oakland should the bidder receiving an award fail within ten (10) days after acceptance of bid to enter into a contract and furnish the bond required as set forth in this notice.

Proposal blanks may be had at the office of the Board of Park Directors.

The Board of Park Directors reserves the right to reject any and all bids.

By order of the Board of Park Directors.

HENRY F. VOGT, Secretary.

276—March 1-5t.

New Principles and New Process of Grinding Lenses Perfected by Local Firm

Less than three years ago a lens was blazing a new path of bifocal lens progress. It pioneered new principles and a new process of lens grinding and to a point of perfection never attained before in an ophthalmic lens for far and near seeing. This wonderful lens is called "Caltex" and no other bifocal lens equals nor can take the place of it. There are no troubles or uncertainties—its advantages are all clear, positive and plain. Its pre-eminence will be explained at any of the California Optical Company's three establishments — 1221 Broadway, Oakland, and 181 Pts St. and 2508 Mission St., San Francisco.—Adv.

NO CRUISER TO BE NAMED FOR CITY

Secretary Daniels Tells Merchants' Exchange Nothing Doing.

(Continued From Page 11)

land" on a new cruiser had been referred by Congessman J. Arthur Elston. A letter from the secretary was read before the Exchange last night.

"This department is in receipt of your letter," he writes, "informing of the resolution of the Merchants' Exchange of Oakland that the secretary of the navy be requested to use his best efforts to cause one of the cruisers about to be built to be named Oakland. There are at present none of the vessels of the cruiser class, which are the type of vessels to which the names of cities are assigned, under construction. There may be one or more of the battle cruiser type authorized at the present session of Congress, but as it is a new type of vessel, I cannot state whether or not it will be named after cities. If that method of assigning names is adopted this department will give careful consideration to your suggestion. Respectfully,

"JOSEPHUS DANIELS,
"Secretary of the Navy."

The Exchange last night was requested by Mayor John L. Davie to express an opinion on his action in the Oakland-Antioch case. He stated that the Oakland-Antioch had declared that it had not the money to extend its lines downtown, and that this was his suggestion along with the instruction that the road no longer use the Fortieth-street Key Route tracks. The matter was referred to the tunnel committee of the Exchange, which first handled the matter of the Oakland-Antioch, by President Harry Williams.

John B. Jordan, of the Public Utilities District Commission, requested that the plan for a utilities district election, placed before the councils of Oakland, Berkeley, Alameda and Piedmont by the committee, be endorsed and the endorsement sent the city council.

The matter was referred to the legislative committee, composed of A. Jonas, W. E. Gibson, A. G. Taft, E. A. Young and Wilber Walker. Jordan explained that getting a vote from the city council is less cumbersome than obtaining signatures.

"Formerly the public utilities laws were not good," he said; "but the Legislature has changed them, and I now believe they are all that can be desired. Former opponents are now furthering the plan."

A complete report on the matter of handling garbage in Oakland, which was requested of the exchange by the city council, will be made next Tuesday night, it was announced by Secretary Wilber Walker. The proposition of the Scavengers' Association to build a $50,000 incinerator on its own responsibility, as made by L. H. Bonzagni, will probably be recommended, it was intimated by members of the committee. Since the sinking of the garbage boat Aberdeen the garbage of the city has been a problem. The proposed plant, declares Bonzagni, will be similar to the successful plants of Portland, San Jose, Pasadena and other cities.

DEATHS

ABBEN—In this city, February 28, 1916, Oscar M. W. Abben, dearly beloved husband of Katherine Abben, loving son of Julie Abben, brother of Hedwig and George Abben, a native of Denmark, aged 33 years, 8 months and 22 days. Member of Live Oak Lodge, No. 61, F. and A. M.; Oakland Consistory, No. 2, A. and A. S. R.; Danish Brotherhood, No. 42, of San Francisco; San Francisco Aerie, No. 61, F. O. E.; National Union, No. 680.

Friends and acquaintances are respectfully invited to attend the funeral services Thursday, March 2, 1916, at 2 o'clock p. m., from Ernest A. Wollitz' funeral parlors, 1933 Webster street, under the auspices of Live Oak Lodge, No. 61, F. and A. M.

CORDES—In this city, February 28, 1916, Izora Victoria, wife of Paul H. Cordes of Gilroy, Cal., and mother of Mrs. George Ryan of San Francisco, Mrs. Kenneth A. Grant of Berkeley, Mrs. Fred Goodcell of Oakland, Earl E. Veirs of Santa Barbara and Ray B. Veirs of the United States Navy, aged 57 years.

Friends are respectfully invited to attend the funeral tomorrow (Thursday), March 2, at 10 o'clock a. m., at the parlors of Wood-Bill Co., 1933 Telegraph avenue. Cremation private.

DAVIS—In Albany, Feb. 29, 1916, Robert L. Davis, beloved husband of Mamie E. Davis and brother of Mrs. Mattie J. Mathews of San Francisco, Mrs. Eda A. Musser of Sebastopol, Mrs. Lois E. Megrew of Portola, Mrs. Bertha McBain of Powell River, B. C.; James H. Davis of Coalinga, H. M. Davis of Sacramento and Mrs. Minnie Allen of San Francisco, brother-in-law of Miss Maude Cottier, Mrs. Harriett Cottier Brennan and Mrs. Katheryn Cottier Elsenhart, a native of California, aged 40 years, 5 months and 8 days. Late a member of Oakland Camp, Modern Woodmen of the World. (Vacaville papers please copy.)

Friends are respectfully invited to attend the funeral services Thursday afternoon, March 2, at 1:30 o'clock, at his late home, 822 Kains avenue, Albany. Interment private.

DOWNS—In Mill Valley, February 29, L. W. S. Downs, beloved husband of Sallie Glover Downs and loving father of Mrs. Ethel Downs Bachelder and Roscoe G. Downs, a native of Indiana, aged 70 years, 5 months and 16 days.

Notice of funeral to follow. Remains at the residence parlors of C. H. Werer (Albert Brown Company), 2110 Santa Clara avenue, Alameda, until Thursday.

HERME—In this city, February 29, 1916, Marie Herme, a native of France, aged 27 years.

Funeral services and interment private. Deceased at J. E. Henderson's parlors, Telegraph avenue and Twenty-third street.

HOLM—In this city, February 28, Louis Robert, dearly beloved son of Louis R. and Alice Holm, aged 8 months and 3 days.

McCANDLESS—In Lodi, February 24, James Crystal McCandless, beloved husband of Marion Rodolph McCandless and devoted son of John A. and Ella McCandless and brother of Mrs. H. M. Hepburn, a native of Honolulu, aged 23 years, 5 months and 20 days.

The funeral will take place Thursday, March 2, at 4 o'clock p. m., at the residence of George W. Rodolph, 544 East Fourteenth street, Oakland.

SMITH—In this city, February 29, Mary Ann Smith, beloved mother of Mrs. Lillie Houseman, David L. Smith, W. O. Smith and A. C. Smith of Lodi, Cal.; grandmother of Mrs. Blanche Hersey, a native of Ohio, aged 88 years, 4 months and 18 days.

STARR-REXFORD—In this city, February 20, 1916, Mollie Vincent Starr-Rexford, beloved wife of Francis George Rexford and loving mother of George C. and L. V. Starr of Oakland and B. F. Brandt of Arcata, Cal., a native of Santa Cruz, Cal., aged 68 years.

Free dockage at Oakland wharves for bay and river steamers would be a great thing for Oakland harbor and the community generally in the opinion of V. O. Lawrence of the Lawrence Warehouse company.

"Let these steamers," he says, "dock at Oakland wharves free of charge and the harbor would experience much busier times than at present. It would pay the city, which could still continue to collect tolls. I think that would be one of the most likely and feasible ways of bringing more shipping our way at present when conditions have made shipping pretty scarce on the Pacific coast."

Coming from one of Oakland's most prominent shippers, the suggestion to permit steamers to dock without charge will create much interest along the waterfront. Oakland harbor, it is generally recognized, in its upbuilding stages, will have to offer special inducements in order to attract her rightful share of shipping as one of the most enterprising ports on the coast. The shipping trade, say those qualified to know, is apt to stick to the old familiar ports unless brought out of its well worn groove by younger but go-ahead ports.

In times past the river and bay trade has centered largely in San Francisco, although dockage conditions in Oakland, it is claimed, are as good if not better than those of San Francisco. Oakland's problem now is to capture some of that trade. Free dockage is one of the factors that would spell success in that direction, according to Lawrence.

LUMBER ARRIVES FOR AUSTRALIA

Fifty thousand feet of lumber arrived at the municipal wharf yesterday for shipment of the bark Retriever, which leaves within a few days for Melbourne, Australia. The lumber is a portion of 600,000 feet the Retriever will carry to the Antipodes. The load was brought by the steam schooner Del Norte. The Retriever is now well loaded down with cargo.

She ought to have been well on her way to Australia by this time had she not sprung a leak when about to set out last month when much of the lumber forming her cargo was watersoaked and had to be condemned.

BIG VESSEL IN DRY DOCK

Looking more like a trans-ocean liner than a coasting vessel, the C. H. Smith lumber schooner Frank Smith, occupies the dry dock at the United Engineering works. Her unusual length, which gives her a bigger cargo carrying capacity than the average steam schooner, and her three masts and big smokestack combine to give the Nann Smith an impressive, deep sea appearance, foreign to the ordinary lumber schooner.

She is almost new and is one of the finest vessels in the coast trade. Cleaning, painting and hauling in of the tail shaft for examination are being carried out on the vessel. The steam schooner Coaster is now off the dry dock at the United Engineering yards after being painted and overhauled.

HALF TON FRUIT BASKETS "HANDLED WITH CARE"

Delicately constructed baskets filled with daintily packed fruits for milady are sometimes marked "handle with care" to protect them against rough usage in the hands of careless porters. But the fruit baskets in the raw state, or before they're actually made into baskets have to be handled with care in a different sense. They arrive at the basket making factories in the shape of half ton logs.

There's nothing delicate or dainty about these logs as dock laborers engaged in unloading them off the steam schooner Del Norte at the Panama Lumber company's wharf, can testify. Each log thundered onto the wharf like a forty-two centimeter shell. The Del Norte cargo of logs from Humboldt county was consigned for the basket-making factory of Argelo & Son.

STEEL SIDE-WHEEL HAY BARGE IS LATEST

The latest in small produce carriers is a steel craft, with sidewheels propelled by a gasoline engine, now under construction which will be used on Lake Tulare. J. A. Johnson of Pittsburg, Cal., is building the boat, which will be thirty-four feet over all, fourteen feet beam and three feet draft. It is for a large ranch company for the transportation of produce across the lake and will be shipped there in sections by rail.

NEW MACHINE SHOPS FOR SHIPYARD

New machine and boiler shops have been built at the Pacific shipyards. They are equipped with the latest repairing machinery and will be in charge of Superintendent R. Bird.

MUNICIPAL WHARF ACTIVITIES

Lumber formed the principal cargoes unloaded at the municipal wharf yesterday. Among the lumber schooners which discharged at the municipal wharf were the Pasadena and the Del Norte.

LOCAL NOTICE TO MARINERS

San Pablo bay—San Pablo dredged channel gas buoy, 5, reported extinguished February 27, will be relighted as soon as practicable.

C. & G. S. Charts 5533, 5530, 5502, 5500.
Light list, Pacific coast, 1916, p. 20, No. 62.
Buoy list, eighteenth district, 1914, p. 18.
Coast Pilot, Pacific coast, 1909, p. 79.

TUG CARRIES EXPLOSIVES

A small tug with the potential destructiveness of a floating mine, chugged down the estuary loaded with explosives from the Trojan Powder company. She let it be known by giving other craft a wide berth that anything in the nature of a collision would place the colliding vessels totally beyond repair.

STEAMER CONSTANCE BRINGS PRODUCE CARGO

The steamer Constance brought in a cargo of produce to the California Transportation company's wharf. Celery is arriving in fairly large quantities by steamer from Sacramento river gardens.

MOVEMENTS OF VESSELS IN OAKLAND HARBOR

The gas schooner Jessie Matson left with a cargo for across the bay.

The tug A. H. Payson went out towing the Santa Fe barge No. 2, loaded with freight cars.

Twenty gas and steam tugs passed the Webster street drawbridge during the morning and early afternoon.

GOVERNMENT VESSELS IN PORT.

Vessel.	Classification.	Place.
Active	Fishery service	Alameda
Albatross	Convoy	San Francisco
Arapahoe	Tender	Vallejo
Bear	Coast gd. cutter	Stream
Crook	Navy transport	U.S.A.T. dock
F-1	Submarine	Mare Island
F-2	Submarine	Mare Island
F-3	Submarine	Mare Island
Hopkins	Destroyer	Mare Island
Hull	Destroyer	Mare Island
H-1	Submarine	Vallejo
Intrepid	Receiving ship	Vallejo
Lightship 70	U. S. Lighth. dept.	Goat Isl.
Madrono	U. S. Navy	Goat Island
Marblehead	Training ship	Mare Island
Maryland	Cruiser	Vallejo
McCulloch	Coast. gd. cut.	Off Sausalito
Nero	Collier	Mare Island
Oregon	Battleship	Stream
Paul Jones	Destroyer	San Francisco
Rainbow	Receiving ship	Goat Island
Raleigh	Cruiser	Vallejo
Saturn	Destroyer	Mare Island
Sequoia	U. S. Navy	Moore & Scott
South Dakota	Cruiser	Vallejo
Truxtun	Destroyer	Mare Island

SUN, MOON AND TIDE

U. S. COAST AND GEODETIC SURVEY—Time and Height of tides at Fort Point. For Oakland Harbor Lighthouse add 31 minutes.) For San Francisco front Mission street wharf), add 25 minutes. San Pablo bay (McNear's Landing), add 1 hour 2 minutes. Carquinez Straits (Mare Island Light), add 1 hour 45 minutes. Benicia, add 2 hours 29 minutes. Suisun Bay (Antioch), add 3 hours 51 minutes (Standard time).

Wednesday, March 1.

Sun rose ....6:42 Sun sets 6:05
Moon rises ....4:50 a. m.
New moon ....March 3, at 7:48 a. m.

March 1 to March 7.

Time and Height of High and Low Water

Day of Mo.	T.	H.	T.	H.	T.	H.	T.	H.
1	2:43	2.7	8:50	6.1	15:47	-0.6	22:33	5.0
2	3:43	2.3	9:49	6.0	16:31	-0.4	23:10	5.3
3	4:38	1.8	10:45	5.9	17:11	-0.1	23:47	5.5
4	5:19	1.4	11:38	5.6	17:49	0.4	.....	...
5	0:21	5.7	6:18	1.0	12:32	5.2	18:25	0.9
6	0:55	5.7	7:07	0.8	13:27	4.8	19:00	1.5
7	1:28	5.6	7:55	0.7	14:26	4.4	19:35	2.1

Note—In the above tabulations of the tides the daily tides are given in the order of their occurrence, commencing with the early morning tide in the left-hand column and the succeeding tides as they occur. On some days but three tides occur, the fourth occurring the following morning.

The columns of heights give the elevation of each tide above or below the level of Coast Survey chart sounding. The numbers are always additive to the chart depths unless preceded by a minus sign, or dash (-), when the numbers are subtracted from the depths given on the chart.

MOVEMENTS OF STEAMERS.

TO ARRIVE.

Steamer. From—	Date.
Lakme—Eureka	March 2
Nome City—Seattle	March 2
Santa Barbara—Los Angeles	March 2
Homer—Hueneme	March 2
Edith—Balboa	March 2
Gt. Northern—Honolulu	March 2
Newport—Balboa	March 2
Queen—Seattle	March 2
City of Topeka—Eureka	March 2
North Fork—Eureka	March 2
Hilonian—Honolulu	March 2
Willamette—Portland	March 2
Breakwater—San Diego	March 2
F. A. Kilburn—Portland	March 3
Yale—Los Angeles	March 3
President—San Diego	March 8
Centralia—Mazatlan	March 2
Northland—Los Angeles	March 3
Yosemite—Los Angeles	March 3
Multnomah—Los Angeles	March 4
Roanoke—Portland	March 4
Harvard—Los Angeles	March 4
Northern Pacific—Honolulu	March 4
Sea Foam—Mendocino	March 4
Admiral Schley—Seattle	March 4
Newport—Balboa	March 4
Quinault—Los Angeles	March 5
Phoenix—Eureka	March 5
Celilo—Los Angeles	March 5
Governor—Seattle	March 5
Beaver—Los Angeles	March 5
Sonoma—Sydney	March 6
Hilonian—Honolulu	March 6
Enterprise—Honolulu	March 6
Coronado—Grays Harbor	March 6
Bear—Portland	March 6
City of Topeka—Eureka	March 6
Yale—Los Angeles	March 6
J. B. Stetson—Los Angeles	March 6
Chiyo—Hongkong	March 7
Honolulan—New York	March 7
Manoa—Honolulu	March 7

TO SAIL.

Steamer.	Date.
Del Norte—Crescent City	March 2
Arctic—Fort Bragg	March 2
Beaver—Los Angeles	March 2
Humboldt—Seattle	March 2
Willamette—Los Angeles	March 2
Chiyo Maru—Hongkong	March 2
Waimarino—Auckland	March 2
Aroline—Seattle	March 2
Santa Barbara—Astoria	March 2
Yosemite—Grays Harbor	March 3
Breakwater—Astoria	March 3
Queen—Los Angeles	March 3
Northland—Seattle	March 3
City of Topeka—Eureka	March 3
Yale—Los Angeles	March 3
Homer—Santa Cruz	March 3
President—Seattle	March 4
Roanoke—Portland	March 4
Harvard—Los Angeles	March 4
North Fork—Eureka	March 4
Vanguard—Eureka	March 4
Multnomah—Los Angeles	March 4
Centralia—Mazatlan	March 5
Admiral Schley—Seattle	March 5
F. A. Kilburn—Eureka	March 5
Celilo—Astoria	March 5
Quinault—Los Angeles	March 5
Yale—Los Angeles	March 6
Gt. Northern—Honolulu	March 6
J. B. Stetson—Seattle	March 6
Beaver—Astoria	March 6
Governor—Los Angeles	March 6
Coronado—Los Angeles	March 6
San Ramon—Los Angeles	March 6
City of Topeka—Eureka	March 7

FOREIGN AND AMERICAN VESSELS IN PORT ON THE PACIFIC COAST.

The following table gives the name of port in which vessels arrive, date and where from. Subject to change on telegraphic information.

Vessel and Arrival.	From.	Location.
Mario, Jan. 21	Callao	Puget sound
Guaytecas, Jan. 30	Autofagasta	Honolulu
Iuca, Jan. 31	Adelaide	Colum. river
Alta, Jan. 31	S. Fran.	Humboldt bay
Tridonia, Jan. 30	Newcastle	Columbia riv.
Bayard, Feb. 6	Sea in distress	Pier 44
Celticburn, Feb. 5	Montevideo	Puget Sd.
Encore, Feb. 10	Cape Town	Vancouver
Hawaii, Feb. 11	Newcastle	Pt. Allen
Gen y Pesqueira, Fb. 14	Newcastle	Oakland
Sumitoku Maru, Fb. 14	Japan	Honolulu
India Maru, Feb. 16	Kobe	Puget sound
South Pacific, Feb. 17	St. Vinct.CV	Esquimalt
Blakeley, Feb. 6	Newcastle	Port Allen
San Jose, Feb. 20	Balboa	Pier 42
G. W. Fenwick, Feb. 19	San Francisco	Tacoma
Glshun Maru, Feb. 18	Yokohama	Puget Sd.
Kentuckian, Feb. 18	San Fran.	Portland
Hawaii Maru, Feb. 19	Hongkong	Puget Sd.
Anyo Maru, Feb. 17	S. Francisco	Yokohama
Enterprise, Feb. 21	San Francisco	Hilo
Cetriana, Feb. 22	San Blas	Moore & Sct.
A. M. Campbell, Fb. 22	San Francisco	Eureka
Baja California, Feb. 22	Payta	Puget sound
Ireno, Feb. 22	Adelaide	Puget sound
Manoa, Feb. 22	San Francisco	Honolulu
Melrose, Feb. 22	Hawaiian isl.	Portland
H. Luckenbach, Feb. 23	Seattle	Pier 40
Talthybius, Feb. 23	Hongkong	Puget sound
Joinville, Feb. 23	Ipswich	Colum. river
Empress Japan, Feb. 23	Hongkong	Vancouver
Algoa Bay, Feb. 23	Callao	Puget sound
Coaster, Feb. 24	Balboa	Pier 39
Awa Maru, Feb. 24	Hongkong	Puget sound
Eurana, Feb. 24	Tacoma	Balboa
Sardinian, Feb. 24	Glasgow	Portland
Solano, Feb. 26	San Fran.	Puget Sd.
Geneva, Feb. 27	San Fran.	Puget Sd.
Nichiyo Maru, Feb. 20	Iquique	Honolulu
Javary, Feb. 25	Shanghai	Puget Sd.
Alaskan, Feb. 25	Puget Sd.	Honolulu
Sommerstad, Feb. 27	Muroran	Pier 26
Saint Louis, Feb. 26	Melbourne	stream
Yecan Maru, Feb. 23	Seattle	Manila
Taurus, Feb. 25	Vladivostok	Manila
Thor, Feb. 28	Nanaimo	San Fran.
Lyman Stewart, Feb. 27	Seattle	San Fran.
Asama Maru, Feb. 28	Koge	Puget sd.
G. E. Billings, Feb. 28	San Fran.	Colum river
Edith, Feb. 29	Balboa	San Pedro
Prince Rupert, Feb. 28	Prince Rupert	Seattle
Coolgardie, Feb. 28	Pt. Angeles	Honolulu
siren Maru, Feb. 22	San Fran.	Hongkong
amba Maru, Feb. 24	Puget Sound	Shanghai
Wilhelmina, Feb. 29	Honolulu	San Fran.
Waimarino, Feb. 23	Columbia river	San Fran

ARMY TRANSPORT NEWS.

The Logan arrived at Honolulu from Balboa February 13, and steamed for Manila.

The Sheridan, from Manila, steamed for San Francisco February 15.

The Thomas, from San Francisco for Manila, steamed from Honolulu February 17.

The Dix arrived at Honolulu from Manila February 24.

The Sherman, from San Francisco, steams for Honolulu, via Manila, March 6.

To Tell Plans of "Hights" Pilgrimage

Details of the pilgrimage with which the anniversary of the scattering of the ashes of the late Poet of the Sierra will be observed next month on "The Hights," were outlined this afternoon at a meeting of the Joaquin Miller club held at Hotel Oakland in the Commercial clubrooms. Dr. Minora Kibbe, president, presided.

STEAMER AFIRE.

MANCHESTER, March 1.—The British steamer Spiraea from Philadelphia, while discharging oil in barrels here, caught fire last night. The fire still is burning along the full length of the vessel. The Spiraea is of 2307 tons net.

Notice to Carpenters

Charter open—Fee $5.00—Join now.

Class initiation to be held at Carpenters' Hall 761 12th st., March 6, 1916, 8 P. M.

: TRIBUNE'S PAGE OF BUSINESS, MARKETS AND FINANCE :

WEAKNESS CONTINUED ON STOCK EXCHANGE

Hesitation and Reactionary Tendencies Due to General War Situation

NEW YORK, March 1.—Continued weakness, hesitation and reactionary tendencies were again manifest on the New York Stock Exchange this morning. The weakness was not confined to any one stock or groups of stocks, but was general all through the list. It does not appear that Wall Street takes as much to heart bad news as formerly of the looked-for break would be forthcoming. But there is timidity on the part of buyers and the uncertainty over the great events impending is causing a general nervous strain. So far as buying is concerned the market might be called at a standstill for the volume of sales is now lighter than it has been for some time.

Everything opened weaker than at the closing of Tuesday's market and declines ranged from one to two points, with activity only in a few of the leaders.

Railroads held up better than any of the other issues. Reading, the leader for some days, maintained its strength fairly well, opening at $81, advancing to 83 and receding to 83, but New York Central, Southern Pacific and even Union Pacific and Canadian Pacific, which were selling ex-dividend, today lost a point each. Erie did slightly better, losing only fractionally.

Copper issues were reactionary, Anaconda, Butte and Superior, Inspiration, Miami and Utah each losing over a point, with Anaconda displaying the chief activity.

United States Steel fell off a point to 80 and Crucible was down slightly more to 71, with Republic showing fractional declines.

All the industrials were low and fluctuating, with the balances on the losing side. Baldwin Locomotive, Marine and American Woolen declined two points with motor even weaker. Studebaker, American Locomotive and American Smelting and Refining each lost a point.

Before the close the market strengthened slightly and some fractional gains, though not back to old figures, were made by Reading, Baldwin Locomotive, Studebaker, United Fruit and Industrial Alcohol. There was heavy covering of stocks during this last rally.

PROFESSIONAL ADVICES.

E. F. Hutton & Co.—Market is expected to continue in an unsettled condition through war news and submarine developments. The amount of liquidation by the apprehension thus engendered has not been as large as anticipated and we think good news would disclose a highly oversold state, especially in the rails which are exceptionally well bought as a rule during the weakness.

It will take a more sensational shock than has yet developed to bring a big shake out of those who have the courage and resources to buy standard issues and large margins of safety during weakness on breaks are expected to realize satisfactory results later.

Maruch Bros.—According to current estimates, Utah Copper, which has nearly $6,000,000 cash, could pay $1.50 per share extra each a quarter of this year without impairing its cash position. It seemed to us that the producers of raw material especially metals, are in the best possible condition.

NEW YORK STOCK RANGE.

The following quotations of prices of stocks and bonds on the New York Stock Exchange are from E. F. Hutton & Co.'s private wires, members of the New York Stock Exchange, with offices at the First National Bank building:

Stocks—	High.	Low.	Bid.	Ask.
Agr Chem	..	..	66	67
Agr Chem pfd	..	..	97¼	99
Alaska Gold	21	20¾	20¾	21
Atlantic Coast Line	..	..	109	110
Allis-Chalmers	28	26¾	27½	27⅝
Allis-Chalmers pfd	77	75¾	75½	76½
American Can Co.	58¼	56⅜	57	..
American Can Co pfd	..	..	109½	110¼
American Car & Fdy	65½	64	65	66
American Car & Fdy pfd	..	..	117¾	119¾
American Beet Sugar	67	64½	66¾	67½
American Beet Sugar pfd	..	..	94½	96
American Linseed	21	20	21	21¼
American Linseed pfd	..	..	39	39½
American Cotton Oil	..	..	52½	54
American Cotton Oil pfd	..	..	99½	103
American Hide & Leath	9½	9⅜	9½	10
American Hide & L pfd	47	45	46	47
American Locomotive	68⅝	66¼	66¼	66½
American Locomotive pfd	..	..	99	102
American Steel Fdy	50¼	49¾	49¼	49½
American Smelter	97⅝	95½	96¾	97¼
American Smelter pfd	..	..	111½	112
American Sugar	109½	109½	109½	110
American Sugar pfd	..	..	118	118
American Malt	..	..	8	9
American Tobacco	..	..	102½	103
Anaconda	87½	85⅜	85½	85¾
Atchison	102½	102	102	102½
Atchison pfd	..	..	101¾	102
American Tel & Tel	127½	127⅛	127⅛	127¼
Butte & Sup	92	89½	92	92½
Baldwin	103	99½	101¾	102½
Baltimore & Ohio	86	85	85¾	85½
Baltimore & Ohio pfd	76½	76	75½	76½
Bethlehem Steel	450	450	430	454
Bethlehem Steel pfd	..	..	126	135
B R T	86	85⅝	86	87
Crucible	73½	70¾	72¾	73
Crucible pfd	112¾	111	112¼	112¾
Cuban Sugar	180½	180¼	180	180½
Continental Can	79½	78⅝	78¾	79
California Petrol	28	26¾	27¼	27½
California Petrol pfd	59¼	56	59	59½
Canadian Pacific	164¾	162½	164	164½
C & O	61⅝	60⅜	61⅜	62
Central Leather	52¼	51⅝	52¼	52½
Central Leather pfd	110¼	110¼	110	111
Chino	57⅛	55⅝	57	57¼
C G W	..	..	12⅝	12¾
C G W pfd	..	..	34	34½
C & N W	..	..	125½	127
Colorado F & I	41	39½	40½	40¾
Colorado South	..	..	20	27
Colorado South 1st pfd	..	..	51	52
Consolidated Gas	131¾	130½	131	132
Corn Products	21½	20¾	21¼	21½
Corn Products pfd	96⅜	95⅛	96⅜	97
Dome	24	23½	24	23¾
Delaware & Hudson	..	..	149	151
Distill Securities	45	43⅝	44	44½
Erie	36¼	35¾	35¾	36
Erie 1st pfd	52	50⅞	51¼	51½
Erie 2d pfd	..	..	45	46
Elec Stor Battery	..	..	63	64
Federal Smelting	..	..	27	29
Federal Smelting pfd	..	..	47	51
General Electric	169¼	159	165¾	166¾
Guggenheim	21¾	20⅞	20⅞	21
General Motor	460½	460	440	460
General Motor pfd	..	..	116½	118½
Goodrich	69½	68¼	68⅝	69
Goodrich pfd	..	..	113½	115
Great North pfd	120¼	119¾	120	120½
Great North Ore ctfs	41½	39¾	41	41½
Ind Alcohol	151	142½	150	151
Ind Alcohol pfd	..	..	103	103½
Int Agr Corp pfd	61⅝	60¼	61	61½
Ice Securities	28⅝	28½	28	29
Illinois Central	..	..	102	102½
Inspiration	44⅝	43½	44⅝	44¾
Inter Harv Corp	..	..	100	110
Interboro	..	..	16⅝	17½
Inter Paper	9⅝	9½	9½	9⅞
Inter Paper pfd	48½	43	43	44
K C Southern	25⅝	26	25	25¼
K C Southern pfd	..	..	59	62
Liggett & Myers	..	..	230	250
Lorillard	..	..	102	199
Lackawanna Steel	..	..	73½	74
Loose Wiles	..	..	15	16½
L & N	..	..	121½	123

Stocks—	High.	Low.	Bid.	Ask.
Lehigh Valley	78⅞	76	77	77½
Mexican Nat 1st pfd	..	..	..	23½
Mexican Nat 2d pfd	..	..	6½	7½
Maxwell Motor	62½	58¾	60	60¾
Maxwell Motor 1st pfd	83	82	82⅞	83
Maxwell Motor 2d pfd	44½	43¾	43¾	44½
Montana Power	70	68¼	70	72
Miami	35¼	33⅞	34⅜	34½
Minn & St L	4½	4	4⅜	5
M St P & S S M	..	..	119	122
M K & T	..	..	4⅛	5
M K & T pfd	..	..	14⅝	14¼
Missouri Pacific	4⅝	4½	4	4⅞
Mexican Petrol	96⅜	93⅝	95¼	97
Mexican Petrol pfd	..	..	93	98
National Lead	65⅞	65⅜	65⅜	65⅞
National Biscuit	..	..	120	121½
National Enamel	..	..	23⅝	24
Nevada Con	16½	15⅞	15⅞	16
N Y Air Brake	140½	137½	139½	140
N Y Central	..	..	103	103¼
New Haven	67⅛	66¾	67	67⅛
Norfolk & West	114⅝	114	114⅛	115¼
Norfolk & West pfd	..	..	84⅛	85¼
North American	..	..	111⅞	112
Northern Pacific	112	111½	111⅞	112
Ontario & W	27½	27	26⅞	27
Pullman	162¾	162¾	162¼	168
Pacific Mail	27	25⅞	26⅝	27
Pacific Tel & Tel	..	..	34	40
Pennsylvania	57	56⅞	56⅞	57
People's Gas	..	..	102⅜	103
Pittsburg Coal	29⅝	28⅞	29¼	29½
Pittsburg Coal pfd	105	103	104	105
Pressed Steel Car	51⅞	50½	50⅞	51⅛
Pressed Steel Car pfd	..	..	100½	102½
Ray Consolidated	24⅝	24¼	24⅝	24⅞
Ry Steel Spring	38¾	38⅜	38¾	39
Ry Steel Spring pfd	99⅛	99	98¼	100
Reading	83¾	81	82	82¼
Republic I & S	..	..	49½	49⅝
Republic I & S pfd	..	..	110	112
Rock Island	17⅛	17⅛	17⅛	17⅝
Sears	171	169½	171	171¾
Seaboard	..	..	16⅝	16⅞
Seaboard pfd	..	..	34⅛	35
Sloss Shef	53	53	50	51
Sloss Shef pfd	..	..	70	90
St L & S F 1st pfd	..	..	6⅛	..
St L & S F 2d pfd	5⅛	4	4¼	4⅞
Southern Pacific	97⅜	96½	96⅞	97
Southern Railway	19⅝	19⅜	19⅜	20¼
Southern Railway pfd	..	..	57⅛	59
St. Paul	93¼	92¼	92⅝	93½
St Paul pfd	128¼	126	127½	128½
Studebaker	137¼	133	135½	136⅝
Studebaker pfd	..	..	109	114
Third Avenue	..	..	59⅞	60¼
Tennessee Copper	54⅞	53	54¼	54½
Texas Oil	200	199	199½	201
Texas Pacific	7⅝	7⅝	7	7⅝
Union Bag	..	..	7¼	7⅝
Union Bag pfd	..	..	29	30
Union Pacific	131½	130¼	131	131¼
Union Pacific pfd	82⅛	81⅛	81¼	82¼
U S Cast Iron Pipe	17⅛	16½	16¼	17
U S Cast Iron Pipe pfd	..	..	47¾	50
U S Realty	..	..	44	48
U S Rubber	49¾	47⅝	48⅞	49½
U S Rubber 1st pfd	..	..	106⅝	107½
United Cigar Mfg	..	..	59	59½
United Cigar Mfg pfd	..	..	105	110
U S Steel	81½	79⅝	80⅝	81
U S Steel pfd	116½	116⅛	116¼	118¼
Utah Copper	84¼	83	83⅞	84
Virginia Chemical	44¼	42¾	42⅞	43½
Virginia Chemical pfd	..	..	109	111
Wabash	13⅝	13⅛	13½	14
Wabash pfd	42	41½	42	42½
Wells Fargo	..	..	121	127
Western Union	87¾	87	87	87¼
Westinghouse	63	60⅝	62	62½
Willys-Overland	207	206	207	215
Wool	52	50⅝	51⅛	52
Wool pfd	98⅝	98½	98	98½
Wisconsin Central	34⅝	35½	35⅝	36
Western Maryland	28	25	25¼	26
Woolworth	119¾	119	119¾	120

Total sales, 760,000. Bonds, $3,780,000.

Money—Open, 2½ per cent; high, 1¾ per cent; closing bid, 2 per cent; offered at 2½ per cent.

NEW YORK CURB QUOTATIONS

	Bid.	Ask.		Bid.	Ask.
Butte & N Y	2¾	3¼	Mizpah Ex	.20	25
Can Con	1½	1¾	Nev Hills	.18	18
Con Ariz	1⅝	1 7-16	Nipissing	6	6½
Con Cop M.	1½	1⅝	North Star	.14	16
Davis Daly	1½	1¾	Ohio Copper	.3-16	5-16
Ely Con	½	1	Pac Gas El	.61	62
El Paso	6	8	Pac Gas pfd	.90	92½
First Nat	3½	3¾	Profit S	1½	1⅝
Fraction	7	9	Riker Corp	5¼	5⅝
Florence	.48	52	Sterling G	1⅞	2
Hollinger	.28	30	Stewart Min	¾	13-16
J Blossom	1 9-16	1¾	W Pac 5s	.25	27
Int Petrm	.11¾	12¼	West End	.73	76
Int Motors	.19	22	World F	1½	1⅝
do pfd	.32	40	Yukon	2½	2⅝
Jumbo Ex	1 1-16	1⅛	Utah Noles	.04	06½
Kewanus	.17	19	Dupont	344	350
Kerr Lake	4	4¼	Hercules	300	305
La Rose	⅝	¾	Atlas	244	248
McIntyre	.58	88	Aetna	22⅝	22¾
Marconi	3⅝	3¾	Mother Lode	.20	21
Mason Val	2	3	Sub. Boat	.33	34½
McKinDar	.45	55	Success	.90	92
Mont Tono	.25	30	United East	4	4⅛

HOTEL ARRIVALS

HOTEL OAKLAND—F. J. Callahan, New York City; Edw. Goldthwaite, W. R. Chappell, New York City; E. B. Brownson, Pasadena; E. P. Ferguson, Cincinnati; H. E. Levi, New York City; G. A. Jansen, San Francisco; Edward Allert, Brooklyn; Robert Wallace, Hornitis; Dr. and Mrs. Benjamin F. Rogers, Buffalo; Alice A. Howard, Buffalo; A. Seligman, Milwaukee; Mr. and Mrs. William Bibb, Chicago; C. A. Sands, Grand Rapids; W. F. Blake, A. J. Leonard, Los Angeles; A. W. Van Ness, San Francisco; G. E. Beach and wife, Oakland; R. W. Biggs, Newark, Cal.; W. E. Stan, F. A. Vestal, Grass Valley.

HOTEL TOURAINE—H. H. Fitch, San Francisco; Mrs. C. C. Chapman, Oakland; Nell Hett, F. Byrne, and wife, Oakland; E. O. Williams, Seattle; C. Jacobs, San Diego; Dan Black, San Francisco.

HOTEL ST. MARK—E. J. Markle, Oakley; Verne Pomley, Seattle; A. B. Coleman, Martinez; W. E. Thomas, Modesto; E. H. Stevenson, Centerville; Blanche Colvin, New York; Edward P. Dean and wife, Fresno; Mrs. W. E. Corley, Spokane; Charles A. Nelson and wife, San Jose; Dr. F. D. Bledsoe, Stockton; Mr. and Mrs. Jack Slater, Denver, Colo.; B. F. Alexander, Fresno; James G. Ahearn and son, Los Angeles; Miss Katherine Holmes, Miss Daisy Branch, Sacramento; W. C. Rice, Los Angeles; Mike E. O'Donnell, San Francisco; Del Lawrence, J. S. Smith, San Francisco; Mr. and Mrs. Albert F. Scott, Columbus, O.; J. W. Freeman, Chicago; C. E. Humphreys, New York.

BIRTHS.

IRGENS—To the wife of L. S. Irgens, on February 25, a daughter, Barbara Rosine.

BUTTER, CHEESE, EGGS

Butter again dropped a cent today on heavy receipts and lighter demand, making the price for the best quality in the Oakland wholesale markets 24c per pound. Eggs were half a cent lower a dozen and pullets followed with the safe decline. California fancy cheeses were quoted half a cent a pound lower.

The following are the Oakland quotations established today on the floor of the San Francisco Dairy Exchange. The regular jobbing prices are generally 2c per dozen on eggs over these quotations:

Grade—	Feb. 28	Feb. 29	March 1
Extras	25c	24c	23c
Prime firsts	24½c	23½c	22½c
Firsts	24c	23c	22c
Eggs, per dozen, Cal. fresh, in cases:			
Grade—	Feb. 25	Feb. 29	March 1
Extras	19c	19½c	18½c
Fresh firsts	18c	18c	..
Selected pullets	17c	16½c	16½c

Cheese, lb., California flat, fancy, old style, 17c; firsts, 16½c; Young Americas, fancy, old style, 18c; firsts, 16½c; Wisconsin Twins, fancy, 21c; Wisconsin Triplets, fancy, 21½c; Oregon Triplets, fancy, 19c; Oregon Young Americas, fancy, 18c; Oregon Twins, fancy, 18c; New York Cheddars, fancy, 21c; New York Twins, fancy, 21c; New York Triplets, 21½c.

STOCKTON, March 1.—Ranch eggs remained stationary yesterday on the local produce market, firsts selling for 18c and seconds and pullets 16c per dozen. Ranch butter declined from 20@22½c to 20c per pound. Poultry prices fluctuated, fryers advancing from 20@22c to 22@24c and broilers from 23@25c to 26@28c per pound.

SANTA ROSA, March 1.—The month closed with eggs at the lowest prices paid here in many years. With a decline yesterday of ½c per dozen, local dealers paid 16½c per dozen for first grade and 14½c for pullet grades. Butter also fell off a cent and was quoted at 24c per pound, the lowest it has been in months.

PETALUMA, March 1.—Both extra ranch and select pullet eggs fell off ½c in price here yesterday. Prime stock was quoted at 17½c and selects at 15c. Receipts were heavy and the poultry delivery was fair.

CHICAGO, March 1.—Butter, higher; creamery, 25@34c. Eggs, higher; firsts, 21½@21¾c; ordinary firsts, 20½c; at mark, cases included, 19@21½c.

LEGAL NOTICES

I have bought the Twenty-third Avenue Bakery of Mrs. Harry Moir, located at 2105 Twenty-third avenue, Oakland, Cal., and am in no way responsible for any debts or obligations contracted thereon by former owners. All outstanding bills must be presented on or before 6th day of March, 1916.

Signed: U. O. DISTLE.

DOWNWARD TREND OF WHEAT HOLDS

Submarine Campaign Opening Has Bearish Effect on Chicago Grain Markets.

CHICAGO, March 1.—Reports of an energetic beginning of Germany's new submarine campaign had a bearish effect today on wheat. Assertions that several British steamers had already been torpedoed gave rise to talk that shipments from this country might be virtually impossible.

Opening prices which varied from ¼@⅜ lower to ⅜ advance was followed by a substantial decline all around. Initial quotations were $1.12 to $1.12⅜ for May and $1.09⅜ to $1.10⅜ for July.

Active buying of wheat on the part of millers at Minneapolis lead afterward to a reaction. Washington dispatches, however, that the submarine issue would be forced to a vote in Congress caused later a sharp down turn. The close was nervous at ⅛ to ⅜@⅝ net decline, with May at $1.11⅜ and July at $1.08⅛.

Corn suffered with wheat. After opening ⅛ to 1c off the market continued to sag.

Oats merely reflected the action of other cereals.

Higher prices on hogs gave strength to provisions.

Close: Wheat, May, $1.11⅜; July, $1.08⅛. Corn—May, 74⅜c; July, 73⅞c. Oats—May, 42⅜c; July, 41c. Pork—May, $20.05; July, $20.90. Lard—May, $10.52; July, $10.70. Ribs—May, $11.57; July, $11.67.

CHICAGO, Corn—No. 2 yellow, 75¾@76c; No. 4 yellow, 66@69½c; No. 4 white, 66@69c. Rye—No. 2, 90c. Barley—60@70c. Timothy—$4.50@7.75. Clover—$10@20.

SAN FRANCISCO, March 1.—Wheat—Steady. No trading.

Barley—Steady; May, $1.41 bid, $1.42 asked; December $1.58 bid, $1.38½ asked.

PORTLAND, Or., March 1.—Wheat, stronger, trading light; spot bids unchanged to 2c higher; bluestem, 98c; forty fold, 93c; club, 90c; red fife, 90c; red Russian, 90c.

FARM RESERVES DISAPPOINTING.

Snow's report on farm stocks:

Corn, 1,120,000,000 vs. 951,000,000 last year. Of this, 858,000,000 is reported merchantable, 252,000,000 unmerchantable, but with a feeding value that makes possible its use on farm.

Wheat, 223,000,000 vs. 169,000,000. Of the stock 210,000,000 is reported of merchantable quality.

Oats, 625,000,000 vs. 361,000,000 last year. Of the stock 575,000,000 is reported of merchantable quality.

Phillips makes total farm reserves of corn, 1,121,000,000 vs. 910,394,000 last year.

Eight leading states have 621,872,000 vs. 492,224,600 last year. Consumption in four months 1,933,000,000.

Price Current says: Private advices on farm reserves of wheat show smaller percentage than anticipated. Considerable wheat in Central States in bad condition and there has been heavy feeding of wheat. Reserves likely be turned to feeding on account of shipments of soft corn liable to spoil with warm weather. When the grain merchants begin to pay attention to the impairment of new crop it will be a decided factor in price making for the acreage in the country is so much below last year as to preclude any substantial surplus for European wants the next season.

FOREIGN MARKETS.

Goodman, vice E. F. Hutton & Co. private wires: Liverpool spot wheat 1½ higher; corn 1 to 1¼ lower.

Liquidated of old account. Look for selling on advance. Corn—Big cash houses look all corn yesterday. They are looking for big profits later. Oats will follow corn; no special features.

Broomhall cables: Shippers in India report that wheat purchases are small as holders are reserved. Broomhall's Argentina agent cables today estimate the surplus of corn at 91 million. Liverpool—Wheat steadier, influenced by American advices, but trading dull, as expectations are for larger export clearances. Much attention is given to American and Canadian receipts and belief in large reserves. Australia and Argentine continue to offer freely. Corn—Weather here mild and consumption limited. It is believed that Argentine damage is being exaggerated. Plate holders are firm.

EXPERT OPINION.

Ware and Leland: The decline in wheat has been of such scope as to make its technical condition sound. Considering general conditions, purchases of corn on reactions seem justified. Some further liquidation may occur in oats and prices will not show much sympathy until this is over.

Harris Winthrop & Co.: While the advance in wheat may extend further the political situation increased confidence in shipping and large domestic receipts are likely to overcome the unsatisfactory developments in winter wheat section.

Thompson McKinnon—In anticipating future wheat values it must be remembered that the political situation is still unsettled and that the threatened German submarine campaign if effective to any extent will make shipments from this country a practical impossibility.

Bartlett, Frazier & Co.: The wheat market will need an export demand if a further advance is to be scored. A new class of buying will be required to continue the advance in corn. Oats is in a position again to do team work with corn.

Oklahoma March crop report makes winter wheat condition 73 vs. 76 in February and 83.5 last year. Damage was due to freezing dry weather and insects. Oat acreage promises 12 per cent reduction from last year. Farm reserves of wheat 4,500,000 bushels vs. 6000 last year, corn 45,000,000 vs. 14,000,000 and oats 10,000,000 vs. 7,000,000.

GRAIN MOVEMENTS.

Receipts—Wheat, 1,820,000, 3,178,000, 858,000; corn, 1,129,000, 2,060,000, 690,000; oats, 933,000, 2,357,000, 813,000.

Shipments—Wheat, 1,000,000, 1,851,000, 560,000; corn, 634,000, 1,232,000, 759,000; oats, 613,000, 1,114,000, 1,147,000.

GRAIN AND PROVISIONS

Option—	Open.	High.	Low.	Close.
WHEAT—PER BUSHEL.				
May	1.12½	1.13⅜	1.10½	1.11¾
July	1.10¼	1.11¼	1.07⅞	1.07⅞
CORN—PER BUSHEL.				
May	.75	.75¼	.73⅜	.74⅛
July	.74⅝	.75	.73⅜	.73⅞
OATS—PER BUSHEL.				
May	.43⅛	.43⅛	.42⅛	.42⅜
July	.41⅝	.41⅞	.40⅝	.41
PORK—PER BARREL.				
May	20.80	20.97	20.60	20.95
July	20.85	20.92	20.67	20.90
LARD—PER 100 LBS.				
May	10.55	10.62	10.52	10.52
July	10.77	10.85	10.72	10.70
SHORT RIBS—PER 100 LBS.				
May	11.00	11.00	11.50	11.57
July	11.70	11.72	11.63	11.70

NATOMAS HAS SURPLUS.

Natomas company of California reports net earnings for 1915 at $841,300. Interest amounted to $838,767 and depreciation and land exhaustion to $831,592, leaving a surplus of $9717.

HOGS, CATTLE, SHEEP.

CHICAGO, March 1.—Hogs—Receipts, 37,000; active, at 10c above yesterday's average. Bulk, $8.75@8.90; light, $8.50@8.95; mixed, $8.00@9; heavy, $8.30@9; rough, $8.30@8.65; pigs, $7.25@8.15.

Cattle—Receipts, 18,000; strong. Native beef steers, $7.25@9.65; western steers, $7.10@8.25; stockers and feeders, $5.75@7.85; cows and heifers, $3.35@8.35; calves, $8.25@11.

Sheep—Receipts, 16,000; weak. Wethers, $7.90@8.60; lambs, $9.25@11.30.

METAL MARKETS.

NEW YORK, March 1.—Copper, steady; electric, nearly $28.50; June and later, $27@27.50.

Metal Exchange quotes tin firm; spot, $47@47.75; lead, $6.45; spelter, $21.50; quicksilver, $2.00, off 10.

LONDON, March 1.—Copper, £161, off £4 10s; futures, £99, off £4 10s; electrolytic, £136, unchanged; tin, spot, £188, unchanged; futures, £188 5s, off 5s; lead, spot, £32 17s 6d, off 5s; spelter, spot, £111, up £1; futures, £98, up £1.

DISSENTIENTS TO MEET.

Minority creditors of the Northern Electric railway will hold a meeting on Friday afternoon and thresh out their grievances. The right to file under the re-organization plan has been extended to March 15.

MINING CONCERNS RECEIVE PERMITS

Activity in California Mining Promotion Indicated by Stock Issues.

Considerable activity in California mining promotion is indicated in numerous applications received by Commissioner of Corporations H. L. Carnahan for permission to sell stock for the purpose of development work. Among recent permits issued are the following:

Lietzow Consolidated Mines company, Los Angeles, is permitted to issue 175,000 shares to Paul H. Lietzow, Theo. Koernor and John Heft in exchange for a group of claims near Crucero, San Bernardino county, and to sell 60,000 shares at ten cents per share, to net the company not less than ninety per cent of the selling price. The proceeds are to be used to erect a hoisting plant, sink a main shaft and erect a small mill.

Standard Mining Co., San Anselmo, operating placer properties along Nelson creek in Plumas county, is permitted to sell 18,021 shares of its capital stock at par, $1 per share, to net not less than eighty-five cents. Under a former permit, issued June 5, 1915, the company sold approximately $25,000 worth of stock and devoted the proceeds to purchasing and developing its property.

Horseshoe Gold Mining Co. is permitted to issue 83,000 shares to Addie E. Clemons and Joe Supple in exchange for property in Yuba county and to sell 20,000 shares at par, for cash, to provide for development work.

Caladerite Mining Co.—Permit amended authorizing the sale of 40,000 shares at fifty cents per share, to net the company not less than eighty cents, the proceeds to be used for the purpose of sinking an open cut in its property in Mineral county, Nevada, to a depth of 300 feet and to extend a cross cut tunnel and perform other development work.

American Corge Mining company, is permitted to issue 1000 shares to E. M. Norton in exchange for legal services.

Red Man Petroleum Co. is permitted to issue 15,000 shares to Samuel O'Connor and A. H. Cohn in exchange for a lease to oil properties in the Sespe fields, Ventura county.

Victor Mining Co. is permitted to issue 75,000 shares to C. R. Suksdorf, S. G. Allen, F. V. Phillips and others in consideration of money advanced and for the transfer of an option and lease to mining claims near Victorville, San Bernardino county, and to sell 75,000 shares at forty cents per share, to net the company not less than eighty per cent of the selling price.

Golden Eagle Dredging and Power Co. is permitted to issue 170,000 shares in exchange for five placer mining claims in Council mining district on Seward Peninsula, Alaska, and to sell 80,000 shares at 50c per share, to net the company the full amount of the selling price. The proceeds will be used to install a dredge and work the gravel deposits.

Arizona-Ventura Corporation, Pasadena, is permitted to issue 33,466 shares to Charles H. Wagener in payment of $8366.50 cash advanced by him to the company, and to sell 100,000 shares at twenty-five cents per share, to net the company not less than eighty per cent of the selling price. With the proceeds, the company proposes to continue the development of its properties in the Cedar mining district, Mojave county, Arizona.

State Bonds Sold at Good Premium

Byrne & McDonnell yesterday purchased $1,000,000 State bonds at Sacramento for a premium of $5000 which is $800 more than was offered a week ago. The entire issue to be sold yesterday was $1,595,000 which the firm desired to take but for which they would not pay more than $2500 premium.

These will be offered for sale again. The bonds are for San Francisco seawall purposes and are at four per cent maturing in 1985, but callable in 1950.

Financial Flashes

An advance of $2 a ton on wire and nail prices is announced to take effect immediately.

Delegates to Chamber of Commerce meeting in London today favor abandonment of free trade and restriction of commerce after the war.

Little progress is made toward agreement between bituminous coal operators and miners, but announcement today says that it may be possible to compromise.

London stock market declines: Atchison, ½; Chesapeake & Ohio, ½; Chicago, Milwaukee & St. Paul, 1; Illinois Central, ½. Advances: Canadian Pacific, ¾; Erie, ⅛; Pennsylvania, ⅛.

Frederick Aldrich, former president of the Chicago Stock Exchange, who retired from Finley, Barrel & Co. at the beginning of the year, has entered the firm of Clement, Curtis & Co.

COTTON

NEW YORK, March 1.—Spot cotton, quiet; middling uplands, $11.45. Sales 2000 bales.

Liverpool due ½ to 1½ up, opened 1 to 2 up; 12:15 p. m., quiet but steady 3 to 4 up; 12:30 p. m., 2 to 3 up from opening; 2 p. m., unchanged to 2½ from 12:30. Spots in moderate demand 6 up, mids, 7c. Sales, 8000, including 6000 American. Imports, 20,000, including 12,000 American.

Ports estimated cotton 16,000, vs. 17,807, vs. 40,374, vs. 33,818. Galveston receipts 8361, vs. 10,593. New Orleans, 2780 vs. 5459.

New England cotton mills shares continue to change hands in a small way, prices holding very firm.

War risk insurance rates were firm yesterday and leading marine insurance companies expressed the opinion that chances were that they will be higher before lower. Rates on cotton to Liverpool were quoted at 1¼ per cent to Mediterranean ports, 2 per cent, while rates on steamers in the coffee trade from Brazil were 3 per cent on British bottoms and half of 1 per cent on neutrals.

N. L. Carpenter & Co.—There was a large element of investors who were ready to take hold of cotton when our immediate difficulties with Germany were so happily settled, but they are now holding off until the result of the present German drive can be measured.

S. M. Weld & Co.—The south was a moderate seller on yesterday's advance.

E. F. Hutton & Co.—Trade paper reports that American cotton manufacturers are doing the best business for the year were $90,000,000, an cotton goods for the year were $95,000,000, an increase of $40,000,000 over any previous year. Barring unfavorable political developments, we expect further upturn in the market.

FUTURES.

Following were the closing quotations:

Option—	Open.	High.	Low.	Close.
January	11.98	12.03	11.93	12.01
March	11.28	11.30	11.16	11.25
May	11.40	11.47	11.34	11.43
July	11.68	11.66	11.53	11.62
October	11.82	11.83	11.70	11.82
December	11.93	11.95	11.85	11.97

EARNINGS AND DIVIDENDS.

Ex-dividend stocks today on Wall Street were: American Sugar Refining Company, 1¾ per cent; preferred, 1¾; Canadian Pacific, 1¾; Union Pacific, 2 per cent; common, 2 per cent; United States Steel, 1¼; Laclede Gas Light, 1¾.

Pettibone-Mulliken declared regular quarterly dividends of 1¾ per cent on first and second preferred.

Standard Oil of Kentucky declared regular quarterly dividend of $4 and extra $1.

Cosden & Co. declared regular quarterly of 2 per cent and extra 5 per cent on common.

American Smelters Securities company declared a dividend of 1½ per cent on preferred and 1¼ per cent on preferred "B" (regular).

Lorillard Tobacco company declared quarterly dividend of 3 per cent and extra dividen of 5 per cent on common stock.

RAILWAY EARNINGS.

Louisville and Nashville railway for six months ended December 31, net after tax increased $3,244,242, surplus after charges increased $3,329,195.

Pennsylvania system east and west of Pittsburg and Erie, operating revenue, increased $20,526,680, net after tax, increased $22,305,213. Surplus increased, $2,201,200.

Pennsylvania lines east for January, increased net after tax $3,318,632, west January net after tax, increased $1,797,614.

NEW YORK SUGAR MARKET.

NEW YORK, March 1.—Raw sugar, firm; centrifugal, $4.85; molasses sugar, $4.31; refined, firm.

Oakland Clearings Show Big Figures

Oakland bank clearings are growing apace, every month showing larger increases over those of 1915. The total clearings as reported by the Oakland clearing house for January were $15,555,680.34, as compared with $13,187,345.14 for January of last year, an increase of $2,368,335.20. This places Oakland well up in increases among the various clearing house cities.

STOCK AND BOND EXCHANGE

There is an excellent demand for California securities these days and the bond side of the San Francisco Stock and Bond Exchange was the active department at the session this morning. A goodly number of sales was registered all at slightly increased prices. California Gas and Electric unifying 5s changed hands at an advance to 98⅞; Sacramento Electric Gas and Railway 5s at a gain of a half to 102½; Spring Valley Water general mortgage 4s a quarter higher and United Railroads of San Francisco 4s, a full point higher.

Among the unlisted securities sales of Western Pacific 5s and of certificate 5s were noted, the first at an advance of five-eighths over previous sales and the latter a half higher. Peoples Water 5s sold a quarter higher at 52½.

There was slight activity among many of the listed stocks. Sugars were sluggish, the brokers having apparently done their worst in the raid started when Henry St. Goar went to the islands. Honokaa sold up an eighth to 9⅞ and Hawaiian Commercial and Sugar three-quarters higher to 48½. Associated Oil was weaker, falling off from 68¾ to 67½. California Canners' Association was up a dollar and a half on sales at 130 and California Wine Association preferred gained a dollar to 65.

Poulsen Wireless among the unlisted stocks which has been gaining daily of late made further advances on trades this morning, gaining daily of late, made further advances on trades this morning, gaining three-eighths, selling at 7½.

U. S. BONDS.	Bid.	Ask.
4s Quarterly Coupon (new)	109¾	..
3s Quarterly Coupon	100⅜	..
MISCELLANEOUS BONDS. Closing quotations:		
Associated Oil Co 5s	..	108
Bay County Power 5s	102½	102⅝
Cal Elec Gen Co S A 5s	86½	..
Cal Gas & Elec Gen M & C T 5s	102	..
Cal Gas and Elec Unif 5s	95¾	98½
Cal Tel and Light Co 6s	90	..
Cal Wine Assn 5s	97¾	98¼
Central Cal Traction Co 5s	..	72½
City Electric Co 5s	88¼	88½
City Investment Co 6s	97⅞	98¾
Coast Counties L and P 5s	93	..
Edison Light and Power 6s	..	107
E I du P de Nem Pdr 4½s	102½	..
First Fed Trust Co 5s	100	101½
Gt Western Power Co 5s	85⅝	86¼
Gt T and T of Spokane 5s	80	..
Honolulu R T and L Co 6s	103½	..
Los Angeles Gas Elec Co 5s	101	..
L A Gas and Elec Co 5s	100⅜	..
L A Gas and Elec Corp 5s	97⅞	99
Los Angeles Ry 5s	..	99⅝
Los Angeles Ry Corp 5s	89¾	..
Los Angeles Lighting Gd 5s	100	..
L A Pac RR 1st Con Mtg 5s	..	97⅞
L A Pac RR 1st Con Mtg 5s	89½	90
Marin Water and Power Co 5s	..	100
Market St Ry 1st Con Mtg 5s	60	..
Natomas Co of Cal 6s	82½	..
Northern Ry Co. of Cal 5s	108	..
Northern Cal Ry 5s	100	..
Northern Cal Power Co 5s	87	..
Northern Cal Power Con 5s	92	..
Oakland Transit Co 6s	..	100
Oakland Transit 5s	..	80
Oakland Transit Con 5s	..	88
Oakland Traction Con 5s	49	50
Oakland Traction Co 5s	82½	..
Omnibus Cable Ry 6s	..	95
Pac Gas Imp 4s	89¾	90¼
Pac Gas and Elec 6s	93¼	..
Pac Elec Ry Co 5s	90	98½
Pac Light and Power Co 5s	93	93½
Pac Light and Power (Gtd) 5s	94	..
Pac Tel and Tel Co 5s	100⅝	..
Sac Elec Gas and Ry 5s	..	103
San Joaquin L and P 5s	99½	..
San Joaquin L and P Corp 6s	101	..
S F Oak and San Jose Ry 5s	81½	87⅞
S F Oak and San Jose 2nd Mtg 5s	..	72½
S F Oak and San Jose Con Ry 5s	39½	..
S P RR of S 1st c gtd g 5s	100⅛	..
S P RR Co 1st ref 4s	..	90⅞
S V Water Co Gen Mtg 4s	95½	96
United Gas and Elec Co 5s	101	..
United RR of S F 4s	43	..
Valley Co. Power Co 5s	102	..
WATER STOCKS.		
Spring Valley Water Co	58½	60
INSURANCE STOCKS.		
Firemans Fund	205	..
GAS AND ELECTRIC STOCKS.		
N Cal Power Co Con	10	11
Pac Lighting Corp (pfd)	99	..
Pac Lighting Corp (com)	100	..
Oro Electric (com)	..	6
Pac Gas and Elec first (pfd)	90½	..
Pac Gas and Elec (pfd)	93	..
Pac Gas and Elec (com)	61¾	62¼
N W Elec (pfd)	87	90
N W Elec (com)	22	22⅝
BANK STOCKS.		
Anglo Cal Trust Co	103	110
Bank of California, N A	190	..
First Nat Bank of S F	222½	..
Mercantile Nat Bank	210	..
Savings Union Bank and Trust Co	237	..
Union Trust Co	2200	..
SAVINGS BANKS		
German Savings and Loan	3800	..
Humboldt Savings Bank	100	..
Mutual Savings Bank ($60 paid)	60	..
Security Savings Bank	345	..
POWDER STOCKS.		
E I du P de Nat Pdr (com)	377	..
SUGAR STOCKS.		
Hawaiian Com and Sugar	48¼	48½
Hawaiian Sugar Co	40½	..
Honokaa Sugar	9⅞	10
Hutchinson Sugar P	27⅝	..
Kilauea	28⅝	..
Onomea Sugar Co	58⅜	56
Paauhau S P Co	27⅛	..
Union Sugar Co	28	28½
OIL STOCKS.		
Amalgamated Oil Co	..	81½
Associated Oil Co	67½	67⅝
Pac Crude Oil Co	7½c	15c
Sterling Oil and Dev Co	1.85	..
W Coast Oil (pfd)	116	..
MISCELLANEOUS STOCKS.		
Alaska Packers Assn	..	100
Armsby Co of N Y (pfd)	..	94
Cal Fruit Can Assn	127	..
Cal Wine Assn (pfd)	64¾	..
Cal Wine Assn (com)	82	..
Hunt Bros. Co (pfd)	..	95
N Alaska Salmon Co	110	120
Natomas Co of Cal (pfd)	21¾	23
Pac Tel and Tel (pfd)	98	..
Phil Tel and Tel Corp	20⅝	..
Pac A Fire Alarm	..	4½

TUESDAY AFTERNOON SALES.	
10000 Associated Oil Co 5s	102¼
1000 Cal Gas & El Gen M and C T 5s	102½
8000 City Elec Co 5s	88⅞
1000 Pacific Electric Ry Co 5s	90
5000 Pac Tel and Tel Co 5s	101
10 Firemans Fund	205
200 N Cal Power Co Con	10
75 Pac Gas and Elec first (pfd)	91
10 Pac Gas and Elec (pfd)	92⅞
20 Pac Gas & Elec (pfd)	93¼
10 Pac Gas & Elec (com)	62
100 N W Elec (pfd)	87
80 Honokaa Sugar Co	10
10 Hutchinson Sugar P	29
10 Paauhau S P Co	27½
120 Associated Oil Co	68¾
5 Alaska Packers' Assn	100
17 Cal Wine Assn (com)	80¾
SALES THIS MORNING.	
14000 Cal Gas and Elec Unif 5s	98⅞
5000 L A Pac RR of Cal 5s	88½
1000 Pac Elec Ry Co 5s	98
18000 Pac Tel and Tel Co 5s	101
21000 Sac Elec Gas & Ry 5s	102½
2000 S P RR Co 1st Ref 4s	90⅞
3000 S V Water Co Gen Mtg 4s	95¾
3000 United RR of S F 4s	43¼
15 N Cal Power Co Con	10
180 Pac Gas & Elec (com)	62
400 Hawaiian Com and S	48½
40 Honokaa Sugar Co	9⅞
25 Associated Oil Co	67½
10 Cal Fruit Can Assn	130
210 Cal Wine Assn (pfd)	65
UNLISTED SALES.	
3000 W P 5s	29½
6000 W P cert 5s	25½
2000 Peoples Water 5s	52½
255 Paulsen Wireless	7½

OIL AND MINING STOCKS

With but one or two exceptions, mining stocks were at slightly lower prices this morning on the San Francisco Stock Exchange. Heavy buying of Rescue Con., one of the smaller Tonopah issues, was continued, parcels of 12,000 selling at 13 and 14,000 at 14, a gain of three cents in addition to the heavy gains of yesterday. Goldfield Consolidated rose two cents to 90, but the other Wingfield issue, Booth, was weaker, selling off a few cents. Union Consolidated was the only gainer among the Comstocks at 46 cents, a gain of a cent.

Losers were Jim Butler of the Tonopah list, two cents to 93; Rochester Mines to 60 and Ophir, Mexican and Jacket of the Comstocks a cent each, with Sierra Nevada of the same list fluctuating down three cents and back.

Arizona shares were all weaker, with Big Jim the same at $1.30 and Black Range off two cents to 47.

CLOSING QUOTATIONS.

	Bid.	Ask.		Bid.	Ask.
TONOPAH.					
Tono of Nev	..	7.00	J. Butler	94	..
Montana	23	..	Mizpah Ex	18	..
Tonopah Ex	4.35	..	Cash Boy	04	..
MacNamara	04	05	M Pitts Ex	06	07
Midway	15	..	Halifax	..	55
Belmont	4.35	..	Umatilla	..	01
N Star	14	..	Tonopah 76	02	04
W End	73	..	G Queen	01	02
Rescue Con	09	..	Gt West Con	02	03
GOLDFIELD.					
Goldf Con	92	..	Diam B B	02	08
S Kendall	05	06	Comb Frac	07	..
Colum Mt	01	05	Gt Bend R	05	..
Jumbo Ex	1.12	1.15	Gt Bend Ex	01	02
Jumbo Jr	05	08	Goldf. Kew	13	..
Booth	83	..	Kewanas Ex	01	02
Blue Bell	02	..	Cracker J	..	01
Blue Bull	03	..	Red Hills	..	01
S Pick Con	05	..	Yel Tiger	..	01
C O D	03	04	Yel Tiger	02	03
Conqueror	01	02	Grandma	02	..
L Star Con	02	..	Gold. Comw	03	04
New G Sim	04	..	Merger M	14	..
Oro	04	..	Spearhd. G	09	..
N J Mines	04	..	D Fld Daisy	04	..
Atlanta	18	..	Vernal	02	..
Gt Bend	05	..	Gldf. Bulldog	01	02
Florence	..	45	Oro	04	..
CALIFORNIA.					
Borealis Con cm	85	1.15	Central E	..	14
do pfd	1.10	1.15	Mt. King	75	76
Bunker Hill	2.00	..	Man. Big F	..	05
MANHATTAN.					
Man Con	..	01	Dex W Caps	..	10
G Wedge	01	02	Dexter U	..	01
M Dexter	01	02	Man Big F	..	05
OTHER DISTRICTS.					
Round Mt	..	58	Rochester M	60	..
Nev Hills	21	..	Roch. Merger	..	20
Pitts S P	07	09	Nenzel C Pt	10	..
Pioneer Con	05	06	Nev Packard	33	..
ARIZONA.					
Ariz T R	..	22	Argo	33	34
Big Jim	1.27½	..	Casey Jones	09	10
Gold R Bon	11	..	Black R	..	46
Lazy Boy	23	30	Gilt Edge	10	12
Lexington M	..	60	Gold Key	17	..
Nellie	..	..	Oatman Comb	18	..
Utd West	19	..	Lucky Boy	21	23
Utd East	..	4.25			
COMSTOCKS.					
Mexican	20	..	Confidence	..	21
Ophir	19	..	S. Belcher	03	..
Bullion	..	02	Overman	05	06
Exchequer	04	06	Justice	03	..
Gould & C	01	03	Union	43	..
Best & B	03	04	Alta	03	..
C Virginia	08	..	Julia	..	02
Savage	..	05	Caledonia	31	..
Chollar	..	04	Sil Hill	..	15
Potosi	..	09	Chal Con	..	06
Hale & Nor	03	06	Occidental	75	..
Yel Jacket cm	—	12	Andes	05	06
C Imperial	..	01	Scorpion	03	04
Kentuck	..	04	Bruns Chol	25	..
Alpha	03	04	Brunswick P	25	..
1000 Palmer U	05		500 Palmer U pf	07	

TUESDAY AFTERNOON SALES.			
142 Tono Ex	1.32½	100 Mt King	1.00
1000 Rescue	11	400 S Nevada	33
700 Halifax	68	1100 S Nevada	81
200 Goldf Con	89	1100 S Nevada	82
700 Goldf Con	88	900 S Nevada	81
600 Jumbo Ex	1.03	600 Union	47
4000 Oro	04	700 Union	45
1000 Atlanta	16	1000 Round Mt	59
8000 Atlanta	17	500 Roch M	60
2000 Ophir	19	200 Roches M	61
400 Mexican	20	2000 Roch Mer	20
500 Mexican	19	2000 Nenzel C Pt	10
500 Goldf Kew	15	400 Big Jim	1.37½
15000 Merger M	14	2000 Argo	34
500 Central E	14	2000 Argo	35
100 Central E	15		
SALES THIS MORNING.			
123000 Rescue C	13	200 S Nevada	81
14000 Rescue C	14	400 S Nevada	82
300 J Butler	93	600 S Nevada	83
2000 Cash Boy	04	100 Union	46
1500 Jumbo Ex	1.07	100 Union	46
1600 Jumbo Ex	1.03	600 Roches M	61
1500 Booth	83	1000 Roches M	60
1000 Blue Bull	03	1000 Big Jim	1.30
8000 Atlanta	17	5000 Lazy Boy	30
9000 Gt Bend	05	2000 Nellie	28
500 Ophir	18	2000 Nellie	30
500 Mexican	20	2000 Utd West	18
700 Yel Jacket C	10	3000 Black R	47
4500 Merger M	14	2500 Argo	33
1000 Spearh G	08		

OILS.	Bid.	Ask.		Bid.	Ask.
Amalg Oil	30.00	..	200 Claremont	..	40
Associated	..	70	New Pen P	10	..
Brookline	..	12	Pacific Cr	10	15
Caribou	1.00	..	Palmer U	03	04
Claremont	40	41	Peerless	4.37½	..
Coalinga O	10	..	Producers	..	79.00
Cresceus	..	25	Pyramid	..	05
Globe	..	01	Record	2.00	..
Ill. Crude	..	03	Rice R	1.25	..
Jade	..	05	Section 25	11.00	12.00
Junction	15	..	Sovereign	08	09
Kern River	2.50	..	S W & B	10	..
Lucile	2.00	..	Traders	85.00	..
Mascot	70	..	Union	67.00	..
Marl. Nat	66	..	United Oil	19	21
Nat Pac	05	06	Utd Pirim	..	68
Nev County	10	..	W Coast pf	116	..
SALES.					
800 Claremont	40		1000 Nat Pac	05	

STANDARD OIL STOCKS.

	Bid.	Ask.		Bid.	Ask.
Anglo Am	14½	15¼	Prairie P	214	216
Atlantic	600	660	Solar	295	305
Borne S	300	315	So. Pipe	200	205
Buckeye	102	103	SW Penn P	109	113
Chesebro	740	750	SW Penn P	104	118
Colonial	175	180	S O Cal	255	257
Continental	261	263	S O Ind	512	518
Crescent	48	47	S O Kan	445	455
Cumberland	65	70	S O Ky	355	360
Eureka	225	235	S O Neb	355	365
Galena	156	162	S O N J	507	508
do pfd	134	136	S O N Y	206	210
Ill Pipe	181	183	S O Ohio	545	556
Indiana P	105	107	Swan & F	130	132
Nat Tran	20	21	Union T	84	86
N Y Tran	195	205	Vacuum	224	272
N Pipe	100	103	Washington	45	50
Ohio Oil	228	229	Waters P	13½	..
Prairie	410	415			

LOS ANGELES OIL EXCHANGE

	Bid.	Ask.		Bid.	Ask.
Amalg Oil	81.00	83.50	Union Prd	65.50	68.00
Asso Oil	67.87	68.00	Utd Petrlm	87.00	..
Central	..	5	United O	21½	22½
Midway N	17	..	Vest. Union	75.00	..
Union	61.87	..			

MONEY AND EXCHANGE.

NEW YORK, March 1.—Mercantile paper 3@3½ per cent. Sterling, sixty-day bills, $4.71½; demand, $4.76½; cables, $4.77.

Bar silver, 56¾c; Mexican dollars, 43½c.

Government bonds, firm; railroad bonds, heavy.

Time loans, firm, sixty days, 2¾@3 per cent; ninety days, 3 per cent; six months, 3¼ per cent.

Call money, steady; high, 2 per cent; low, 1¾ per cent; ruling rate, 2 per cent; last loan, 2 per cent; closing bid, 1¾ per cent; offered at 2 per cent.

LONDON, March 1.—Bar silver, 26 15s 10d per ounce. Money, 4@4½ per cent.

INSURANCE COMPANY QUITS.

The Pacific Coast Casualty company, incorporated in California in 1902, has ceased operations and reinsured its entire business with New York corporation. Thomas L. Miller, president, blames the California laws relating to insurance, especially the workmen's compensation act for the necessity for quitting. The Pacific Coast Casualty company underwrote many policies for jitney drivers recently.

AUCTION SALES!

J. A. MUNRO & CO.
AUCTIONEERS,

1007 Clay street, corner Tenth street, phone Oakland 4671, will pay highest price paid for merchandise, furniture, etc., or will sell on commission. Sales every Friday.

Special Auction Sale

Of the fine furniture, carpets, pianos, etc., of W. Braun, J. R. Moyser and others. This sale at

1007 Clay St., Cor. 10th St., Oakland.
Sale Friday March 3, at 10:30 A. M.

Open for inspection Thursday afternoon and evening.

Comprising in part 1 Decker upright piano, 1 small London upright piano, 1 square rosewood piano, extra fine lot of carpets and large rugs, reed parlor furniture, oak library table, leather duofold mahogany parlor suit, oil paintings, lace curtains, brass and steel beds, odd mahogany and oak dressers, chiffoniers, folding beds, bedding, round oak dining table, chairs, buffet, Haviland china. We will also sell about twenty coal stoves, gas ranges, etc., etc. ALL MUST AND WILL BE SOLD.

J. A. MUNRO & CO., Auctioneer.

Real Estate Auction Sale

Of house and lot known as 953 35th st., near San Pablo av., Oakland. Sale at

1007 Clay St., Nr. 10th St., Oakland,
Friday, March 3, at 1 P. M.

Lot is 25x112. This property must and will be sold. Open for inspection 3 to 4 p. m. daily. Terms can be arranged if desired.

J. A. MUNRO & CO., Auctioneers.

RUGS! RUGS! AT AUCTION

EVERY DAY AT 2 P. M. Grand opportunity to buy standard makes in Axminster, Wiltons, Body Brussels, runners, etc., etc. 524-526 12th st., Oakland, Cal.

PERCY H. GREER, Auctioneer.

E. FEIGENBERG, AUCTIONEER.
REMOVAL FURNITURE AUCTION SALE.

We are moving to our own building, 522 SEVENTH ST. Everything must go without reserve.

Sale at 801 Clay St., OAKLAND.
Thursday, March 2d, AT 10:30 O'CLOCK.

Comprising in part 1 player piano and 100 rolls of music; brass and steel beds, bedding, maple and golden oak chiffoniers and dressers, round dining tables and chairs to match; oil paintings, leather morris, arm and rocking chairs, hall trees, china closet, maple rockers and chairs to match; an elegant assortment of carpets and rugs, cook stoves and gas ranges, etc.

E. FEIGENBERG, Auctioneer.

DEMAND LIGHT, SAY MERCHANTS

Fresh Produce Arrivals Fail to Stimulate Trade in the Oakland Market.

Oakland commission merchants complain that the market is duller than it should be and that even the fresh arrivals of new produce fails to stimulate it. This morning only four boxes of the new asparagus were allotted to the local market and sold with difficulty as compared with some 400 boxes on the other side of the bay, which found a ready market. The asparagus sold at 15 to 17½ cents a pound.

New rhubarb came in more freely and prices were lowered. This is in three classes. No. 1 selling at $2.50 to $2.75; No. 3 at $2.25 to $2.50 and the cheapest from $2 to $2.25. The San Leandro product is all that is called for now and dealers are cleaning up on Los Angeles stock at anything they can get from 50 to 75 cents a box.

Green onions are more plentiful and easier in price, selling at $1.15 a box and daily becoming cheaper.

Only 30 crates of sweet potatoes were in the market today and these were firm at 3½ cents a pound.

Artichokes are in better supply and are selling at 45 cents for No. 1 and 30 cents for the second quality a dozen.

There are no changes in the quotations for the heavier lines. Potato prices are still holding up. Arrivals today were but three cars of Nevadas. Citrus fruit is unchanged. One car of Sunkist oranges came in today. Oranges arriving lately have been somewhat better in quality.

Apples—Bellefleur, 3½ and 4-tier, 65c@$1; 4½-tier, 60@75c; Newtown Pippins, 3½@4-tier, fancy, $1.15@1.25, extra choice, 85c@$1; choice, 75@85c; 4½-tier, 75@85c; Oregon Spitzenbergs, fancy, $1.85@2; choice, $1.35@$1.50.

Rhubarb—San Leandro, $2.25@2.75 a box; Los Angeles, 50c@$1 a box.

Citrus fruits—Oranges: Washington Navels, Sunkist, $2.50@2.60; fancy, $2.25@2.50; choice, $2@2.25; standard, 65c@$1.

Tangerines—Fancy, $1.25@1.50; choice, 85c@$1.

Grapefruit—Per box, fancy, $2@2.25; choice, $1.50@1.75; standard, $1@1.25.

Lemons—Per box, Sunkist, $3.75@4; fancy, $3.50@3.75; choice, $2.50@2.75; standards, $1.75@2; lemonettes, $1.75@2; Mexican limes, per case, $6@6.50.

Tropical fruits—Central American and New Orleans bananas, 3½@4c per lb; Honolulu, 4@4½c per lb; coconuts, $3.25@3.50 per sack of 50; pineapples, $4@4.50 crate, $2@3 a dozen, according to size.

Golden dates—Per lb., 9½@10c; Fard, 12@13c; Dromedary, $3 case of 50 packages.

POTATOES, ONIONS, VEGETABLES.

Potatoes—In sacks, Delta, fancy, $1.75@1.85; inferior, 85c@$1.10 sack; Salma Burbanks, $1.90@2 per cental; Nevada Burbanks, $2@2.10; Salinas, $2.15@2.25 per cental; Oregon Burbanks, $2.15@2.25; Idaho, $1.00@2; Early Rose seed, $2.25 per cental; sweets, 3½ cents lb.

Onions—Australian browns, $2.30@2.40 sack; Oregon onions, $2.65@2.75 per cental; Nevadas, $2.65@2.90 per cental; white Bermudas, 50-lb. crates, $2@2.15.

Vegetables—San Diego tomatoes, 4-basket crates, $1.75@2; Cuban, 6-basket crates, $3; garlic, 11@12½c lb; Japanese garlic, 6@8c lb; eggplant, 15@20c; Lima beans, 9@10c lb; Florida string beans, 25@20c lb; wax beans, —; pole beans, — per lb; cream squash, 65@75c per lug; Hubbard squash, 75@90c lb; sack; marrowfat squash, 50@75c; do, 1½c lb; Brussels sprouts, 5@7c cents per pound; Los Angeles lettuce, $1.50@1.75 crate; hothouse cucumbers, $1 a dozen; artichokes, 20@40c per dozen; summer squash, —; southern green peas, 10c per pound; celery, $2.50@3 a crate; mushrooms, 15@25c; cauliflower, 65@75c dozen; asparagus, 15@20c; Florida bell peppers, 25@35c per pound; green onions, $1.15.

POULTRY AND GAME.

Poultry—Per lb., fryers, 21@22c; broilers, large, 28@24c; small broilers, 27@30c; eastern hens, 15@17c; young roosters, 19@20c; hens, 18@19c.

Belgian hare—10@11c.

Wild hare—$1.50@1.75.

Dressed turkeys—23@27c lb; dressed geese, 23@24c; live geese, 18½@20c.

EARNINGS HEAVILY INCREASED.

Pacific Gas and Electric company during January earned 1.22 per cent on the common stock or 1.11 per cent exclusive of revenue in dispute from rate litigation. Total net income was $874,214.78 as compared with $795,204.34 in January of 1915. For twelve months ended January 31 the net income was $3,437,657.

Father of 24 Is 62; Mother of 5 Is 20

WOODLAND, March 1.—Big families are the exception now instead of the rule, as they were in the good old days Colonel Roosevelt mourns, before race suicide became a national menace, as the colonel believes it is in these degenerate days.

There is the Sernia family of 127 Fifth street, Woodland. The head of the household, Lucio Sernia, is the parent of 24 children. The last, but probably not the least, of his flock, arrived yesterday, and is lined up on the side of the brother minority. Sernia is the father of twenty-one girls and three boys, and has been married twice. He is 62 years old, while his wife is but 20. Notwithstanding her youthfulness, she is the mother of five children. Sernia has been married twenty-five years.

PERFECT VICTOR Record Service

¶ We are devoting half of our *main floor* to the Victor Department. We have left nothing undone to insure callers the utmost in comfort and enjoyment. The demonstration rooms are glass partitioned, sound proof, day lighted, and perfectly ventilated—*comfort first.*

¶ Courteous demonstrators are always in attendance—they will gladly advise regarding your selection of records—they are posted on all the records, from dance music to the finest operatic selections.

¶ Do not hesitate to *order Victor Records by telephone*—even if the purchase be a single record, it will be delivered in a few hours by our Special Victor Record Auto Delivery.

¶ Whether to just listen to a new Victor Record or to have us demonstrate the Victrola, you are most welcome to our Victor Department.

Victrolas $15 to $350.
Easy Payment Terms on Any Victrola.
All the Victor Records.

Sherman, Clay & Co.
VICTROLAS AND RECORDS STEINWAY AND WEBER PIANOS
SHEET MUSIC AND MUSICAL MERCHANDISE—PIANOLAS
Fourteenth and Clay Streets, Oakland
Kearny and Sutter Streets, San Francisco

PROTECT YOURSELF

against any event—the loss of position, sickness, or other difficulty. Even a small amount deposited regularly in a savings account grows into a very convenient sum. The 4% interest that we pay and compound every six months is continually adding to your savings.

Safe Deposit Boxes for Rent $4.00 Per Year and up. Valuable Packages Stored 25c per month up.

The Bank of Superior Service

Central Savings Bank
N. E. Cor. Fourteenth and Broadway,
Branch--49th and Telegraph
OAKLAND.

SHINOLA

The wax and oil polish that shines quickly and saves the leather.

SHINOLA HOME SET
Best at any price
Sold to SHINOLA users at nominal cost.
At all dealers.
BLACK—TAN—WHITE
Take no Substitute

For Home, Grip or Automobile

A modern and moderate priced baking powder. Raises perfectly because it is pure and different.

All grocers. Pound can 25c

PRETTY GIRLS ARE TO SCORE AT CARD PARTY

MISS PEARL COURTNEY.

Members of Laurentian Council, No. 70, Young Ladies' Institute, will be hostesses at a whist party to be held at Sacred Heart Hall Forty-first and Grove streets, Thursday evening, at 8:15.

Officers and members are taking an active interest in the affair, and a large attendance is expected. Invitations have been extended to the East Bay Councils of the Y. L. I. and Y. M. I. who will lend their support in making this affair a successful one.

A bevy of pretty girls composed largely of members of Laurentian Council will act as score girls. The young men of the parish, prominent in social affairs, will assist the young ladies in charge.

The committee of arrangements include: Mrs. Veronica Fazakerly, chairman, assisted by the Misses Mae Flynn, Gertrude Murray, Grace Ribn, Mary Quinn, Beatrice Fischer, Pearl Courtney, Cynthia Barron, Elizabeth Quirk, May Ratchford, Marjorie McBride, Frances McDonald, Eileen Burke, Alice McDonnell and Winifred Donavan.

Roncovieri Refuses to Name Old Teachers

SAN FRANCISCO, March 1.—Troubles are rife in the San Francisco Board of Education. The school superintendent refuses to pick out superannuated principals, if such there be, despite the order of the board, and a controversy over school tax money is also just reaching a climax. The first indication of trouble came when demand was made on Superintendent Alfred Roncovieri for a report, requested some time ago, on the efficiency of principals in the department. Roncoveiri declared that it was a matter he desired to discuss with the school committee of the supervisors.

"This is not a matter for the school committee," declared President George Gallagher of the education board to the superintendent. "You were asked for this report by the board and the report should come to the board."

"I have no report," retorted Roncovieri.

"I wish to call your attention," Gallagher returned, "to the provision of the charter which requires the superintendent of schools to make such reports as the Board of Education may require. This report was asked for months ago and we wish to know if you will submit it."

"I will not," said Roncovieri, "until I am satisfied about it."

Minister to Tell How to Make Self Popular

Rev. Albert W. Palmer, pastor of Plymouth Congregational church, will tell members of his congregation "How to Get Along With Other People" in a series of talks to begin next Sunday evening. The series will deal with "Putting Religion Into Life," in which Rev. Mr. Palmer will seek to tell how to apply religion practically to the problems and concerns of everyday life. He recently completed a series on "Questions People are Asking About Religion," which aroused much interest.

The first talk of the new series will be given next Sunday evening. "Small Vexations and How to Meet Them" will be the title.

On the following Sunday, March 12, the subject will be "Face to Face With Illness"; March 19, "The Secret of Rest"; March 26, "How to Get Along With Other People."

Attorneys for Fuel Company in Denial

SAN FRANCISCO, March 1.—Alexander Morrison and Stanley Moore, attorneys for the defendants in the Western Fuel Company case, denied yesterday that any attempt has been made by them to reopen settlement negotiations in the civil cases against the Western Fuel Company.

On the contrary, they declare the only conversation ever had upon the subject of compromising this litigation was brought about by the United States district attorney himself, and occurred more than a year ago, and that the proposition made by him at that time was rejected by them, and that there have been no conversations or negotiations since that time, and no attempts made by them to renew the negotiations in any way.

HARVARD IS FINED.

SAN FRANCISCO, March 1.—The Pacific Navigation company, owners of the steamer Harvard, which sunk the steam schooner Excelsior in a collision in a fog February 7 off Pier 41, was yesterday fined $200, and Captain E. P. Bartlett, master of the vessel, was fined $50 by Collector of Customs J. O. Davis following an investigation of the accident.

Rank Foolishness.

You occasionally see it stated that colds do not result from cold weather. That is rank foolishness. Were it true colds would be as prevalent in midsummer as in midwinter. The microbe that causes colds flourishes in damp, cold weather. To get rid of a cold, take Chamberlain's Cough Remedy. It is effectual and is highly recommended by people who have used it for many years as occasion required, and know its real value. For sale by Osgood Bros. drug stores.—Advertisement.

STANFORD PUTS BAN ON HAZING

President Wilbur Opens War on Bullyism, "Unwritten" Laws and Rum.

STANFORD UNIVERSITY, March 1.—Ray Lyman Wilbur, president of Stanford University, today, in commenting upon the hazing question at the Cardinal institution, declared himself against the use of alcohol, unwritten laws and favoritism in the following language:

"As far as student conduct is concerned, three main objects are to be attained: First, non-use of alcohol; second, personal morality, and, third, good, sound Americanism. The first two objects go together and are vital for the future welfare and happiness."

Following the speech of President Wilbur the student control committee, a branch of the students' conference, absolutely put the ban on tubbing at Stanford.

ENFORCED BATH.

President Wilbur was discussing the recently enforced bath given to Donald Malcolm Ross, '19, of Modesto. Ross applied to the civil authorities of Palo Alto for a warrant for the arrest of eighteen sophomores who "tubbed" him for infraction of the traditions and customs of the university.

Continuing, Dr. Wilbur said:

"Stanford University is no place for unwritten laws, favoritism or privilege. If student self-government has to be held up by lawlessness and by personal affront it is surely being put in a false position."

"The practice of hazing is contrary to the full development of those independent, self-respecting individuals that we want to see at Stanford and in this country.

HAZING UN-AMERICAN.

"Hazing is a combination of cowardice and bullyism, absolutely un-American. It overpowers and crushes the individual. Its essence is superiority of numbers on one side. At the best it is contemptible and at the worst criminal. No one who delights in fair play in the American spirit can ever get any satisfaction from such an act.

"If student control is to succeed all of its units must be equal and the elected leaders followed and honored. If one part of those governed can be hazed indiscriminately by another, then self-government falls flat right there—a democracy no longer exists."

Donald Malcolm Ross, the freshman who brought the tubbing question to a head, left the campus a few days ago and has not returned.

Mrs. Izora Cordes of Gilroy, Passes Away

Following a short illness, Mrs. Izora Cordes, formerly of this city, died at her home in Gilroy, according to word received today by friends. For the past eighteen years Mrs. Cordes had made her home at Gilroy.

She was prominent in the Order of the Eastern Star and the Knights and Ladies of Honor. She was the wife of Paul H. Cordes, a local business man, who survives her. She is also survived by three sons, George Ryan of San Francisco, Earl E. Viera of Santa Barbara and Ray B. Viera of the United States navy, and two daughters, Mrs. Kenneth Grant of San Francisco and Mrs. Fred Goodcell of Oakland.

Hawk Hunter Kills His Wife's Sire by Chance

EUGENE, Ore., March 1. — As his son-in-law stepped to the front porch to shoot at a hawk, Horace Murch, aged 63 years, native son of Lane county and wealthy landowner, was killed when the trigger of the gun caught on the door sill. The tragedy occurred at the home of G. W. Buckingham, the son-in-law, near Coburg. Death was instantaneous.

CASTORIA
For Infants and Children
In Use For Over 30 Years
Always bears the Signature of Chas. H. Fletcher

Kahn Employes Elect Officers; Close Year

The annual meeting of Kahn Brothers Employes Mutual Benefit Association was held at St. George's hall and was one of the most enthusiastic gatherings in the history of the society. Ninety percent of the employes of this big house were present and listened with great interest to the reports of the officers for the past year.

These reports show that $1043.50 were paid for sick benefits during the year 1915, and $82.50 for funeral benefits. The treasury reports $2757.13 balance on hand. During the evening the two secretaries, Miss C. Foster and Miss M. Hannan, and treasurer, Miss M. Ward, were called to the station of the president, who presented each with a slight token in appreciation of the services rendered.

The election of officers resulted as follows: President, E. Schwarzbaum; first vice-president, M. Sheehan; second vice-president, Mr. S. Greenberg; recording secretary, Miss C. Foster; financial secretary, Miss M. Hannan, and treasurer, Miss M. Ward. Trustees: Mrs. L. C. Martin, Pearson, Poullain, Kunz and Johnson. Dr. Sampson was re-elected physician for the year.

Prof. Kuno Meyer Sues for Injury Damages

SAN RAFAEL, March 1. — Dr. Kuno Mayer, professor of languages, who was injured in a train wreck near Corte Madera last summer, began suit in the Superior Court yesterday against the Northwestern Pacific Railway to recover $30,750 damages.

CUPID HIBERNATES.

ATLANTA, Ga., March 1.—Today, the day that made leap year famous, passed without a marriage license being issued here.

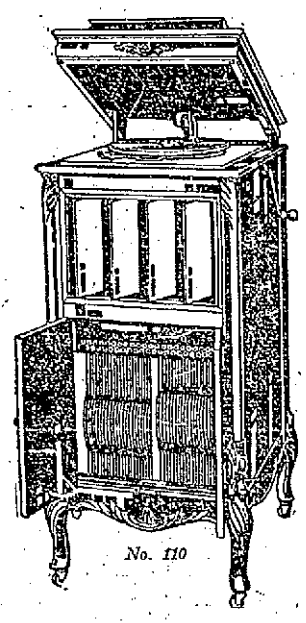

No. 110

Grafonola

"The phonograph of quality"

The No. 110 Grafonola exactly as illustrated, is one of the newest Columbia models.

It is equipped with a greatly enlarged sound box, producing a round, full, rich, fruit tone. The shutter device, adopted from the pipe organ, controls the tone to any volume desired. The Press-button Record Ejector eliminates the double handling of records. You simply push the button, and the record you want is ejected.

The cabinet is dignified and artistic in appearance; finished in Mahogany, Satin Walnut or Quartered Oak. Price, with individual record ejector, $110—delivered to your home.

Other models range in price from $15 to $300.

All Grafonolas are sold on our dignified credit plan. No extra charge for credit.

Visit our complete and comfortably appointed salon and salesrooms on Main Floor.

$110 *Terms, $11 down, $8.50 month*
No interest on deferred payments

Columbia double-disc records

We carry a complete stock of Columbia Double-Disc Records—music on both sides. The Columbia record excels in service, in lasting perfection and volume, and can be used on any disc talking machine of standard make.

Records—Dance music, popular successes in both vocal and instrumental music, all national airs, dramatic and comic recitations, modern concert and classical selections, educational for the little folks, etc.

Every record guaranteed perfect. Prices, with a different selection on each side, 65c, to $3.00

Strictly One Price Dignified Credit JACKSON'S CLAY, BRISCH & CO. OAKLAND *No Extra Charge for Credit*

TO STOP BAD COUGH

SOOTHE DRY, IRRITATED THROAT WITH PARMINT SYRUP, SAYS THIS OLD-FASHIONED COUGH REMEDY IS BEST.

We are told that the old-time remedies are best and invariably contain less harmful yet better medicine than those which are in use today. This being so, undoubtedly the following old-fashioned recipe, which is quick acting, will be welcomed by many, as there seems to be a regular epidemic of coughs at the present time. Secure from your druggist 1 ounce Parmint (double strength), take this home and add to it a quarter pint of hot water and 4 ounces of granulated sugar, stir until dissolved. Take 1 tablespoonful four times a day. No more racking your whole body with a cough. Clogged nostrils should open, air passages of your head should clear and your breathing become easy. Parmint syrup is pleasant to take, easy to prepare and costs little. Every person who has a stubborn cough, hard cold or catarrh in any form should give this prescription a trial. There is nothing better.—Advertisement.

Photo-Engraving at Tribune Office.

You Can Rent a Piano at Girard's

Making your choice from an unusually fine assortment at the moderate price of

$3 a month up

We happen to have just now a magnificent stock of new and slightly used instruments which will be placed out on rental in the order in which applications are received.

Save $100—Take Elevator to 3d Floor

GIRARD PIANO COMPANY
517-519 Fourteenth Street
ENTIRE THIRD FLOOR OVER MOSBACHER'S
Before You Buy Your Piano—See Us!

Pine Boards and Studding
$10 Per Thousand
TERMINAL LUMBER CO.
Piedmont 1064 40th St. and San Pablo Ave.

OAKLAND TRIBUNE, Oakland's greatest evening newspaper, assures its advertisers that the circulation of this paper reaches every day over 250,000 readers.

At the "Greater"

At No Time Is the Style Eye More Critical Than at the Break of Spring

Spring has decreed something unique for women in Coats for the promenade and the afternoon show.

And, as is the rule, you'll find it first at the 'Greater'

A clever wrap in extra good Taffeta, with full swirling skirt, and novelty belt, collar and cuffs, specially priced at—

$12.75 *Here It Is!*

New Sports Skirts

All the new out-door materials in novelty treatment—Rose, Copenhagen, Rookie, White and Golfine
SPECIALLY PRICED AT $5

Greater Oakland Cloak Co.
San Pablo Ave., Opp. City Hall